1951

THE STATESMAN

The 1951

Best of luck to a sweet kid. I hope I'm in your homeroom for the next 2 years here at Jeff. I remain as always, Donna Toscano

To a cute kid by who like kids Wayne Doyle

To the prettiest & sweetest girl in the world. I hope we all stay for the class of "53" the best. [illegible] I'll always remember you. Rosie

Good luck to a swell kid who I know will find happiness wherever she goes "Sparky"

To a swell girl. The Best to You Always Barb. Caterino

ALMA MATER

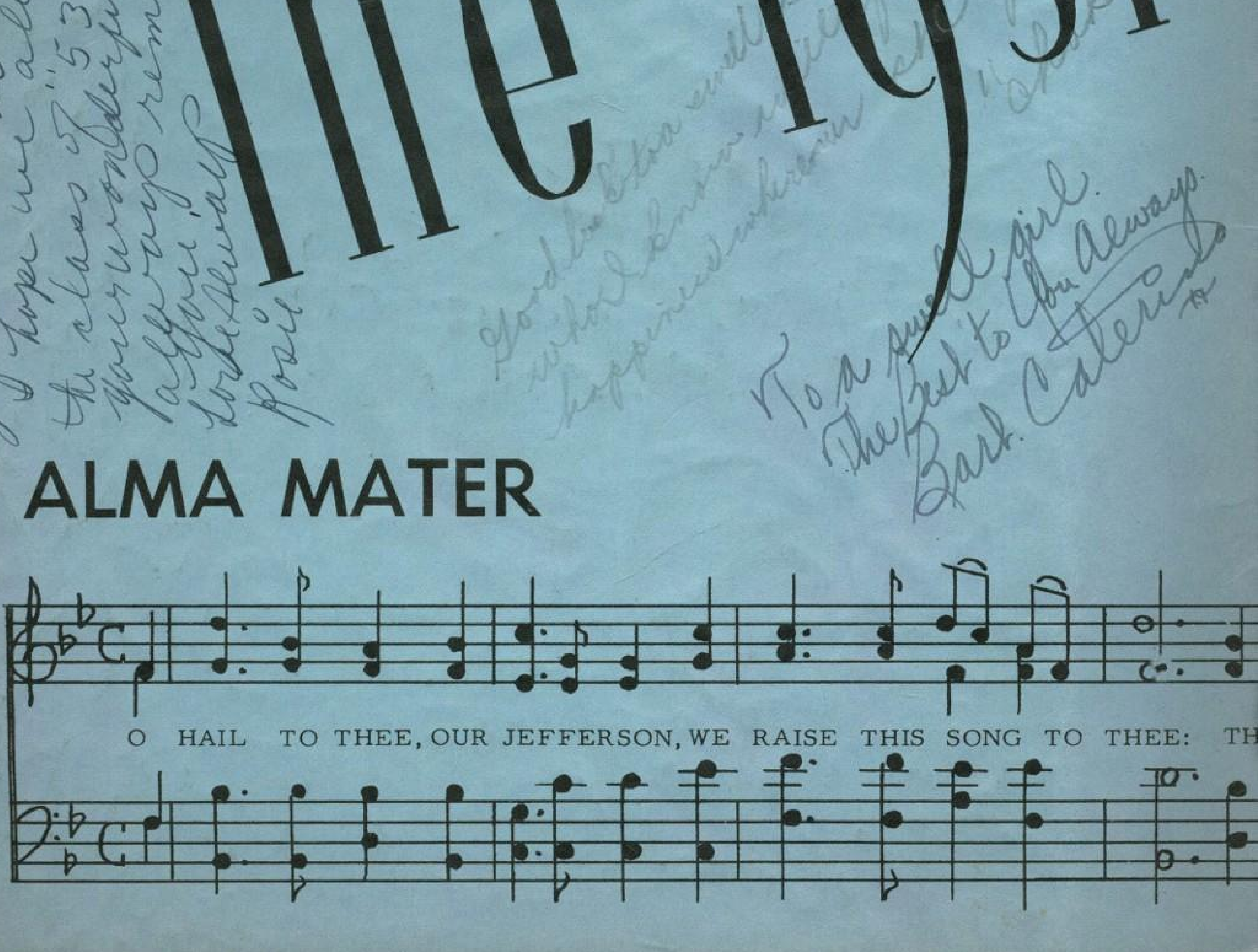

Statesman

EDITED BY
THE SENIOR CLASS
JEFFERSON HIGH SCHOOL
ROCHESTER, N. Y.

Loads of Luck to a swell kid and classmate. Sandra

To a swell girl who's a lot of fun I hope we'll still be good friends in the future Good Luck Ralph

Best of luck to one of the best girls I've known Joe Lotta

Best of Luck to a real cute kid and plenty of fun. Mate Pat Cammilleri

Good luck and Best Wishes to a very nice and pretty girl. Gloria Simotti

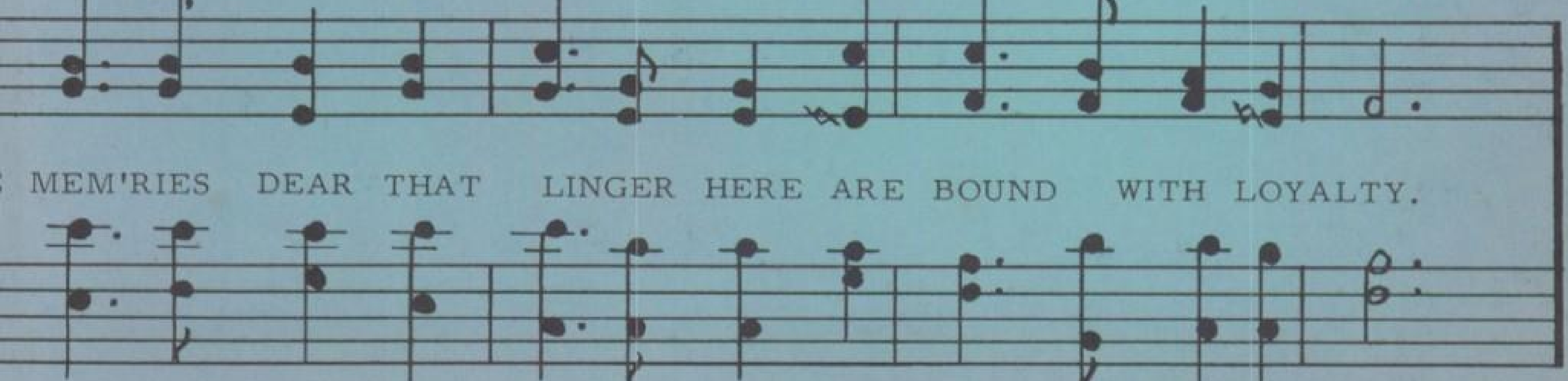

WE STAND UNITED FOR PEACE

WE stand united for peace even as we go forward with plans for the defense of our liberties and those of all other freedom-loving peoples. This senior class entered Jefferson as one world-wide upheaval subsided and they leave only to be engulfed in international clashes of ideologies from which we must not withdraw.

. . . .

"To what other nation in the world can all eyes look for instant sympathy that thrills the whole body politic when men anywhere are fighting for their rights? I don't know that there will ever be a declaration of independence and of grievances for mankind, but I believe if any such document is ever drawn it will be drawn in the spirit of the American Declaration of Independence, and that America has lifted high the light which will shine unto all generations and guide the feet of mankind to the goal of justice and liberty and peace."

- Woodrow Wilson

. . . .

It is the spirit of our peoole that has made this country great. Every graduate of this school must expect to contribute to the perpetuation and extension of its greatness to the end that all the world shall respect our democratic principles.

Peace of mind or international peace - each demands great faith, great fortitude, and even life itself.

. . . .

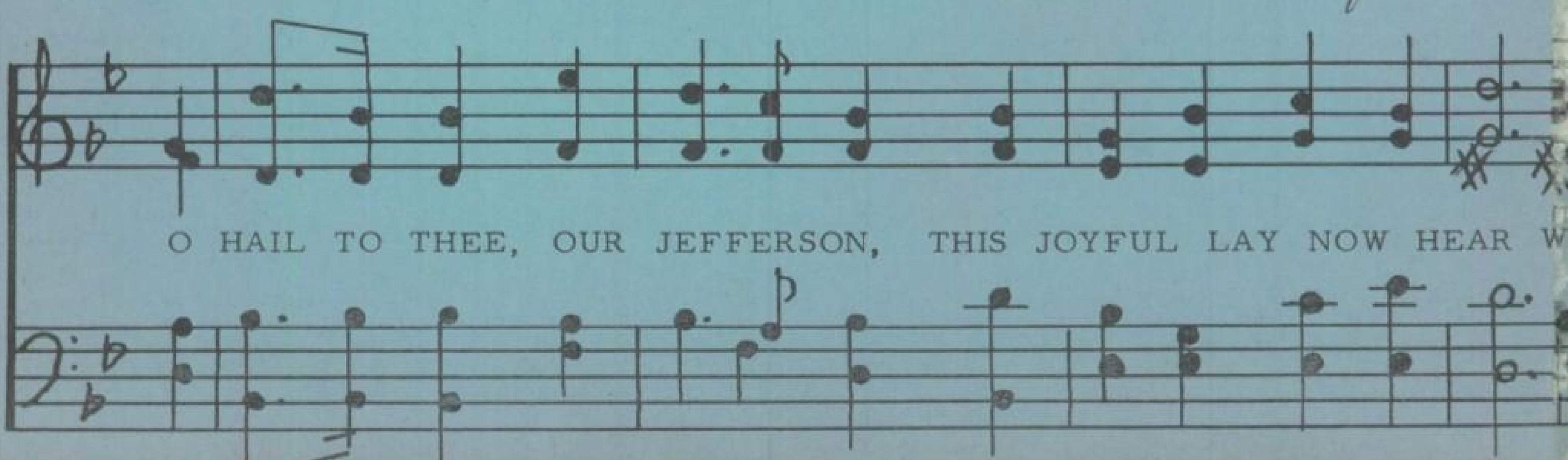

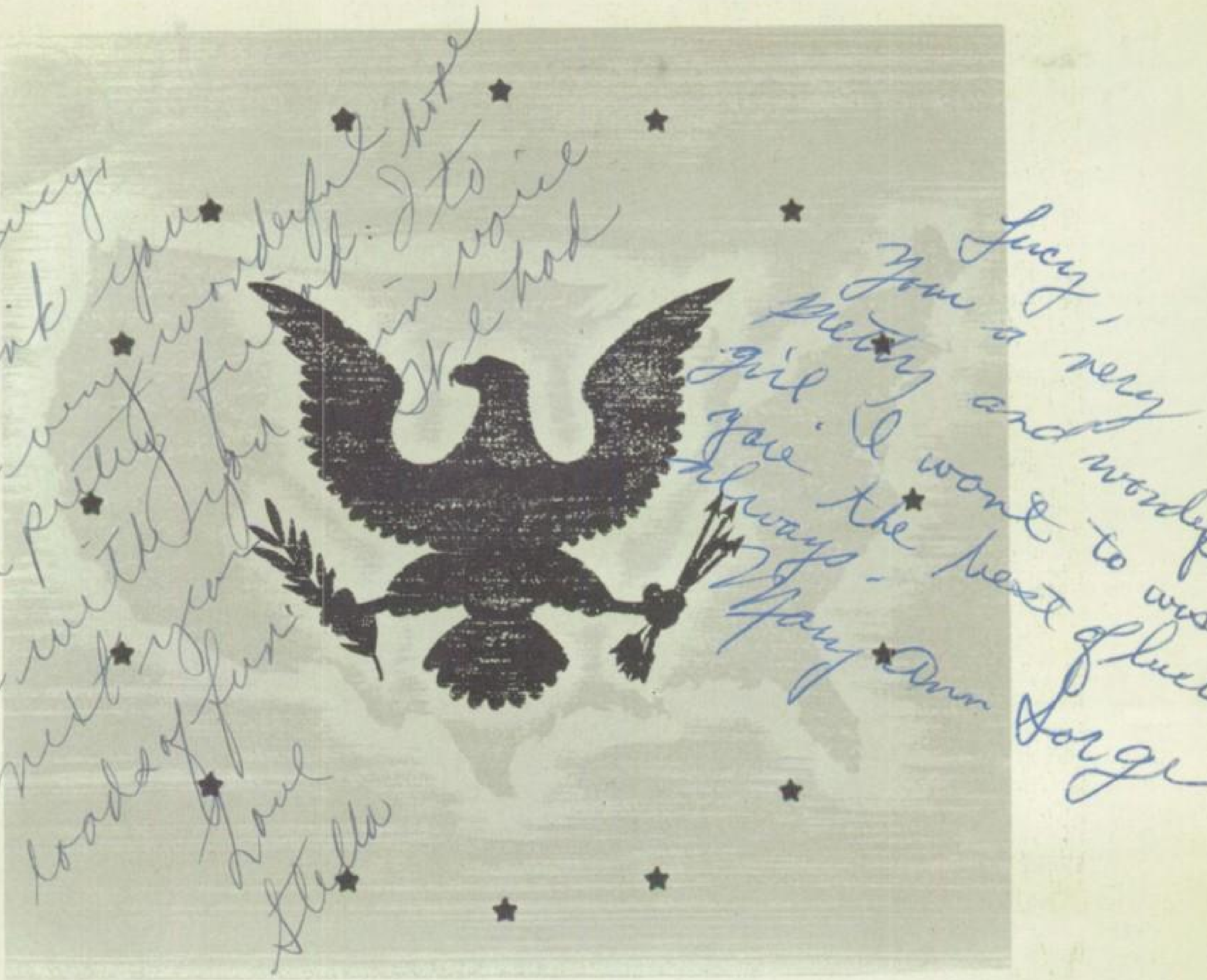

WE HONOR OUR COUNTRY

OUR great country was founded on the principle of freedom-freedom to live, to worship, to work. Inevitably linked with freedom is responsibility. Only as these two principles are co-ordinated can a nation become great. To-day, more than ever before in history, our way of life is threatened. We, the class of 1951, recognize our own obligations to shoulder responsibilities and to protect what we hold dear. As loyal citizens we must all be willing to fight and to work for this great country of ours. In these difficult days may our prayer be:

> "America! America! God shed His grace on thee
> And crown thy good with brotherhood from sea to shining sea."

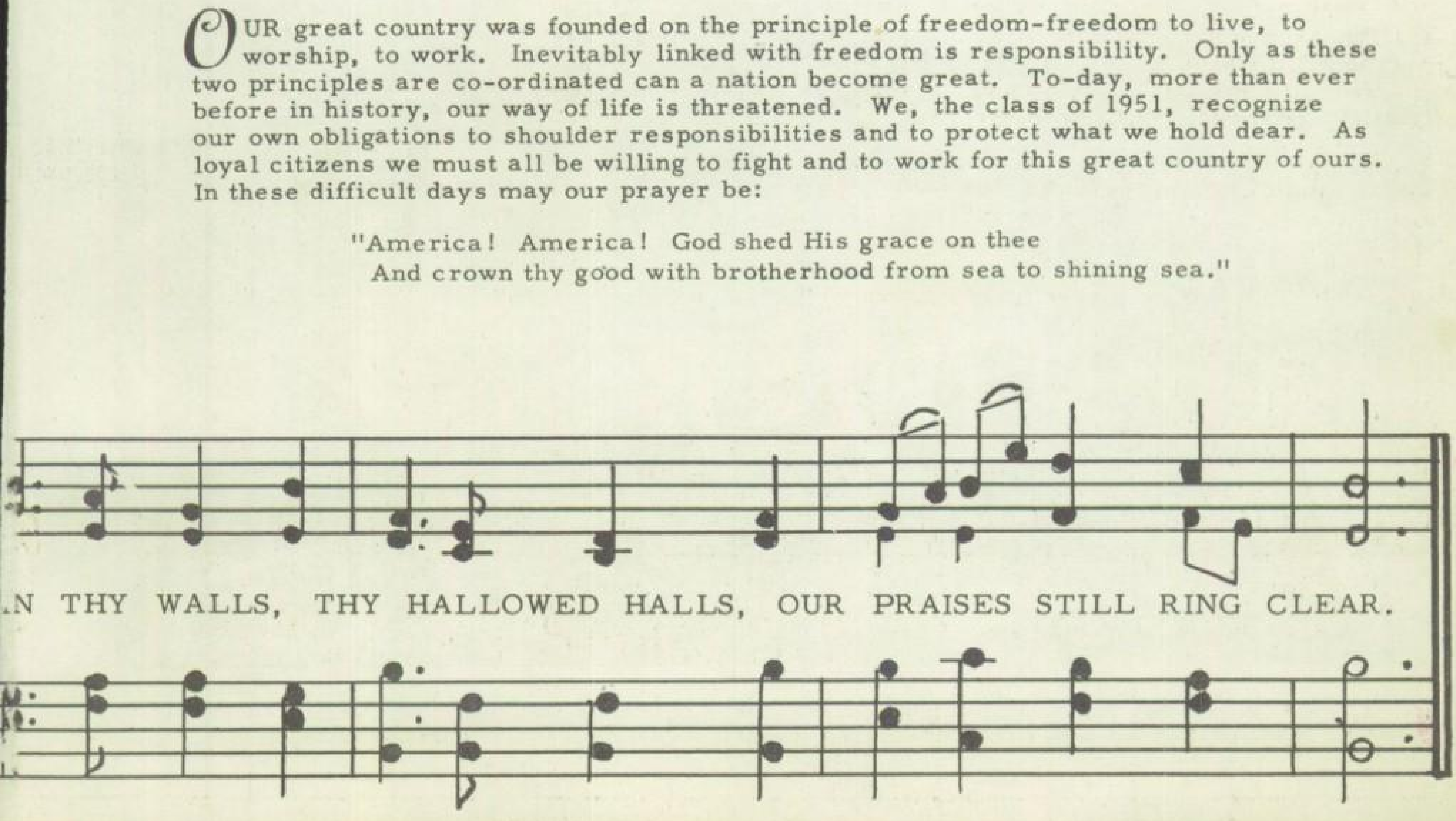

To those who know us all too well - the Faculty of Jefferson-we extend our deep appreciation. You have often smoothed down our ruffled feathers and have labored consistently to have us live up to our capabilities. For your patience and untiring help, we salute you!

THE FACULTY

ENGLISH
Flanagan, Helen
Francis, Beverly
Hutchinson, Alice
Kelley, Lester
Kelly, Edna
Kummer, Theresa
Lowell, Julian
McNall, Mary
Miceli, Johanna
Rodney, Martina
Suter, Margaret

ENGLISH-LATIN
Brown, Elizabeth
Mitchell, Maude

SCIENCE
Beegle, Claude
Illig, Rudolph
Paris, Stephen
Reed, Joseph
Welton, Paul

ITALIAN
Pitoni, Lena

MUSIC
Peterson, Rodney
Ray, Aura
Ugino, Louis

ART
Schreib, Esther

DRIVING
DeMay, Harold

SOCIAL STUDIES
Flanagan, Helen
Fotch, Walter
Francis, Beverly
Kelley, Lester
Kelly, Edna
Kirchoff, Donald
Lowell, Julian
Martin, James
Miceli, Johanna
Pitoni, Lena
Rodney, Martina
Suter, Margaret

COUNSELING
Kelley, Lester
Lowell, Julian
Suter, Margaret

RADIO COMMUNICATIONS
Bloom, Frank
Simpson, Joseph

PRACTICAL NURSING
Dill, Isabel
Dunleavy, Alyce
Kellogg, Laura
Zwickel, Irone

LIBRARY
Latham, Alice
Sciarratta, J.

AUDITORIUM
Seibold, Pauline

MATHEMATICS
Bullock, Ruth
Collier, Ethel
Gridley, Luci
Hassett, Alic
Smith, Edward
Welton, Paul

PRACTICAL ARTS
Bruce, LeRoy
Deal, John
Harman, Orange
Joerger, Casper
Meulendyke, Elmer
Neff, Arthur
Smith, Edward
Tompkins, Kenneth

HOME ECONOMICS
Bailey, L.
Cazeau, Genevieve
Cole, Jessie
McCabe, Margaret
Plail, Betty
Strobel, Charlotte

COSMETOLOGY
Drost, Mary

COMMERCIAL
Cazeau, Genevieve
Murphy, Lucy
Philley, Mildred
Schaich, Edna
Weber, George

COMMERCIAL VOCATIONAL
Murphy, Lucy
Schaich, Edna
Ratcliffe, Eleanor
Weber, George

HEALTH EDUCATION
Blizard, Letah
Brice, L. R.
Burritt, Elsie
Fauth, Paul
Gaffney, Kathryn
Webster, Arthur

SPECIAL
Collyer, Margaret
Ikeler, Helen
Lovell, Catherine
McCabe, Margaret
McCarty, Loretta
Saxe, Walter
Short, Ruth

Lester Kelley, George Weber, Rudolph Illig, John Deal, Joseph Reed, Walter Fotch, James Martin, Stephen Paris, Don Kirchoff, Helen Ikeler, Irene Zwickel, Charlotte Strobel

A. B. Swift

PRINCIPAL

M. B. Shelmadine

VICE-PRINCIPAL

JEFFERSON HIGH SCHOOL ADMINISTRATORS

To you, the Administrators of Jefferson, we are grateful: for the listening ear, the friendly slap on the shoulder, the firm but kindly criticism and encouragement, for considering us as individuals, and for your constructive help in solving our problems.

THE STAFF

Paul Welton
Helen Ikeler
Arthur Neff
Raymond Brice
Walter Saxe
Loretta McCarty

SENIORS

WE, the staff of your Yearbook, hope you are pleased with our work. We have delved deeply into Jefferson's varied interests and activities in order to hand you pictorial reviews of your high school days. As you turn the pages of these past five years, may the memories of your achievements and of your associations with faculty and students be an inspiration to you in the days and years ahead.

YEARBOOK STAFF

WE PRESENT THE 1951 STATESMAN

SPONSORS - ESTHER SCHREIB KENNETH TOMPKINS

ORGANIZATION COMMITTEE

F. Paris, J. Galime, C. Loucheur, I. Sciscioli, B. Scarsella, W. Aldrich, P. Distante, N. Caruso, R. Palumbo, F. Adamo, R. Argentina

BUSINESS COMMITTEE

D. Richards, R. DelConte, D. Minnich, S. Serio, P. Distante, R. Palmer, J. Marshall, R. Rosati, F. Paris, S. Fedele, V. Lobello
G. Spiotti, M. Celento, G. Iacobucci, B. Proctor, F. Adamo, B. Dawson, C. Ryan, L. Henry, B. Lincoln, F. Teresi, J. Kirby
J. Gallipeau, R. Argentina, R. Rotundo, V. Mirable, J. Pelusio, I. Liberatore, N. Cringoli, F. Boccia, J. Sanfilipo, S. Chiappone, C. Andreano
M. Colaiace, I. Sciscioli, J. Ciardi, E. Simeone, R. Martino, R. Palumbo, N. Pezzulo

FRANCES ADAMO
37 Ambrose St.
A girl who's sincere and loads of fun,
That's why she's a friend of everyone.
Secretary Senior Class-
Executive Council

MARION AKEL
158 Michigan St.
Never a dull moment when she's around,
A better pal cannot be found.
Bowling Club - Gym Activities

WILBUR ALDRICH
230 Curtis St.
He's our favorite "Blonde".
Wrestling - Swimming

SHIRLEY ALTPETER
266 Sherman St.
A friend of ours, we can't deny it,
Smiling, shy, and very quiet.
Inter High Orchestra -
Girls' Athletic Council

BENNY AMICO
24 Locust St.
Where there is "Twin" there's hilarity,
This is the key to his popularity.
Football - Basketball

JOHN AMICO
24 Locust St.
Where there are twins, there's a riot,
Have you ever seen this one quiet?
Football - Basketball

CLEMENTINE ANDREANO
1299 Jay St.
A sweet dark maiden with twinkling eyes,
Though she's only of half-pint size.
Social Chairman Senior Class -
Lunchroom Cashier

ROSE ARGENTINA
43 Austin St.
"Sweeter than the roses of May."
We hope Rosie stays that way.
Cheerleader - Majorette

BRUCE BARCLAY
629 Magee Ave.
A rare combination that's hard to find,
An athlete with an alert mind.
President Craft Guild -
Swimming

ELVIRA BIANCHI
38 Warner St.
Honey-sweet, so petite,
"Vera's" fun for everyone.
Banking Representative -
Florentine Society

JOSEPH BIOCCA
414 Oak St.
A little scooter on basketball courts,
He's also good in other sports.
Basketball - Soccer

FRANCES BOCCIA
804 N. Plymouth Ave.
With raven hair, she's very striking,
Fran's a girl you can't help liking.
President Alpha Tri-Y -
Yearbook Staff

NELLY BOKHORST
139 Fulton Ave.
Words aren't able truly to express,
The charming ways you possess.
Kappa Tri-Y - Gym Activities

LENA BRASILE
127 Emerson St.
Her smile is kind and what is better,
She'll do a job right to the letter.
Social Chairman Students' Association - Treasurer Alpha Tri-Y

SALLY BROWN
906 Glide St.
Always happy, always gay,
Into mischief everyday.
Jefferson Singers - Girls' Athletic Council

MARGARET CANTABEN
414 Lyell Ave.
Margie's very cute and oh! so sweet,
Knowing her has been a trea
Jefferson Singers - Forum Representative

ALBERT CAPONE
163 Guerney St.
He's sometimes serious, sometimes gay,
But we all like him just that way.
Home Room Activities - Senior Class Activities

NINA CARUSO
29 Robin St.
Something strange, something wise,
Is mirrored in her flashing eyes.
Florentine - Yearbook Organization

LOUISE CASELLI
1154 Jay St.
At dances she's really hep,
Here's a gal with lots of pep.
National Honor Society - Sports Editor Jefferson Journal

MARGUERITE CELENTO
53 Gray St.
It's nice to be natural when you're naturally nice.
Florentine - Girls' Athletic Council

JOAN CHAPMAN
685 Lake Ave.
Blond hair, eyes of blue,
Serious, but friendly too.
Kappa Tri-Y - Nurse's Aide

SOPHIE CHIAPPONE
201 Allen St.
Laughing, friendly all of the day,
She helps to keep the school that way.
Yearbook Staff - Banking Representative

JEAN CIARDI
21 Myrtle Hill Pk.
First in class, first in fun,
First in the hearts of everyone.
National Honor Society - Managing Editor of Jefferson Journal

ALPHONSE CIMO
115 Cameron St.
Quiet and shy,
But a swell guy.
Florentine - Homeroom Activities

Though all youth must stand

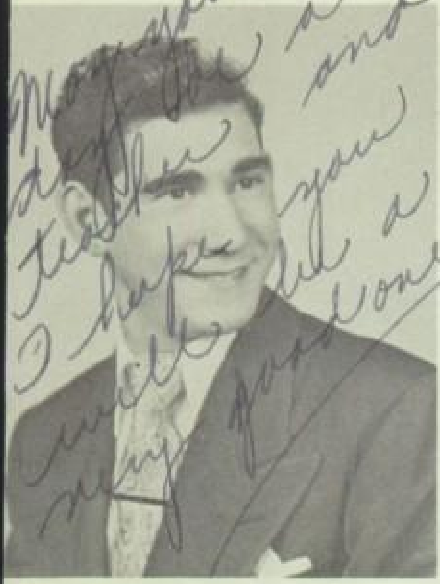

BENNY COGLITORE
122 Otis St.
Visible, a thoughtful, serious(minded)lad.
An optical illusion! How sad!
President Students' Association - Football

MARILYN COLAIACE
985 Glide St.
Full of pep and full of fun,
Marilyn's a friend to everyone.
Jefferson Singers - Gym Leader

ROLAND CONDERMAN
11 Villa St.
Here's a boy who is a star,
Especially to those who ride in his car.
Cross Country - Track

ROBERT CONNER
182 1/2 Saratoga Ave.
He's quiet----in school.
Debating - Public Speaking

LOUISE CONTI
1481 Lexington Ave.
Hair of brown, eyes of brown,
We're glad we've had "Lou" around.
Basketball - Jefferson Singers

LOUISE CORONA
109 Ambrose St.
She may appear demure and shy,
But look at the twinkle in her eye.
Jefferson Singers - Forum Representative

NANCY CRINGOLI
143 Michigan St.
Her lovely voice so like the spring,
Inspires us to greater things.
Inter-High Choir - Social Chairman of Florentine

JOYCE DAMUTH
95 Richmond St.
"Silence is golden"--so they say,
It must be 'cause Joyce is that way.
Homeroom Activities - Senior Class Activities

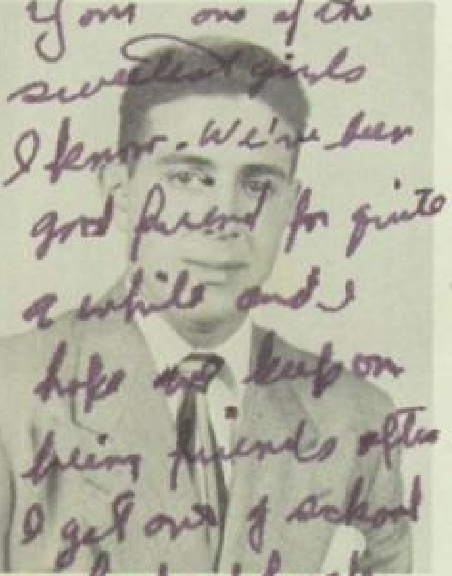

RALPH DANDREA
368 Murray St.
O'er the water our Ralph can skim,
And with the girls he has plenty of vim.
Swimming - Bowling

BARBARA DAWSON
43 Austin St.
Swell cheerleader, easy on the eyes,
Rates a "Hi" from all the guys.
Cheerleader - Majorette

RONALD DE BELLIS
25 Wetmore Pk.
Wondering why the girls all stare?
Flashing eyes and wavy hair.
Baseball - Homeroom Activities

DOLORES DE CILLIS
57 Avery St.
A lovely girl, as we all can see,
And popular as all wish to be.
Senior Council - Gym Leader

VIVIAN DE CILLIS
331 Hurd Ave.
She's a girl with eyes of blue,
A kind heart with friendship true.
Gym Leader - Kappa Tri-Y

SAM DEE
23 Delmar St.
School's an attraction
With Sam for distraction.
Soccer - Baseball

JOSEPH DEL CONTE
95 Jones Ave.
Work is work and must be done,
But as I work, I have my fun.
Yearbook Staff - Gym Activities

ROSE DE LUCIA
56 Fulton Ave.
A stroke of a brush, a scratch of a pen,
Art has always been her yen.
Yearbook Organization - Alpha Tri-Y

CLEMENTINE DEL VECCHIO
169 Warner St.
Very quiet--until she and the crowd get together.
Florentine - Senior Choir

MARIE DENNISON
1035 Emerson St.
To be a teacher is her ambition,
We're sure she'll succeed in that position.
Florentine - Yearbook Management

JEANETTE DI GENNARO
171 Avery St.
Dark, lovely eyes, a smile so sweet,
A majorette who's hard to beat.
Cheering Squad - Majorette

JOSEPH DI JUNE
368 Driving Park Ave.
Life is just a snap for him.
Track - Football

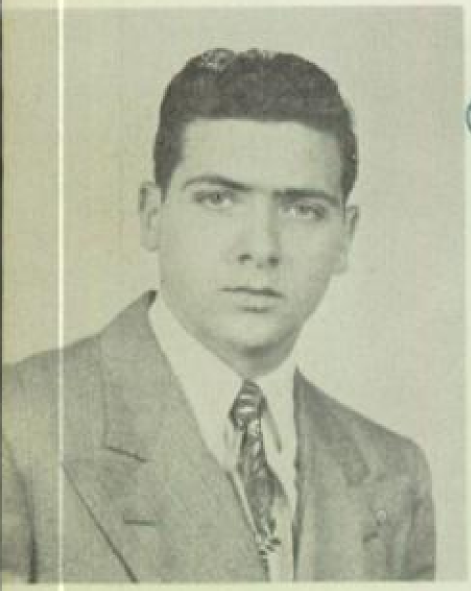

PATSY DI NATALE
1331 Lexington Ave.
The kind of a fellow you like to know,
With lots of pep and plenty of go.
Craft Guild - Homeroom Activities

PAT DI NOLFO
135 McNaughton St.
Tall, dark, and what do you think?
Baseball - Florentine Society

ANNA JEAN DI RENZO
215 Curtis St.
Pretty features, charming ways,
She weaves a spell that holds our gaze.
Jefferson Singers - Craft Guild

PHILOMENA DISTANTE
99 Jones Ave.
A friendly miss and very kind,
The best that fortune has designed.
Kappa Tri-Y - Yearbook Organization

cooperation, it is with the boys

SAMUEL DI TOMMASO
26 Dix St.
Sam is always at his best,
Deep in his favorite hobby---
rest.
Baseball - Football

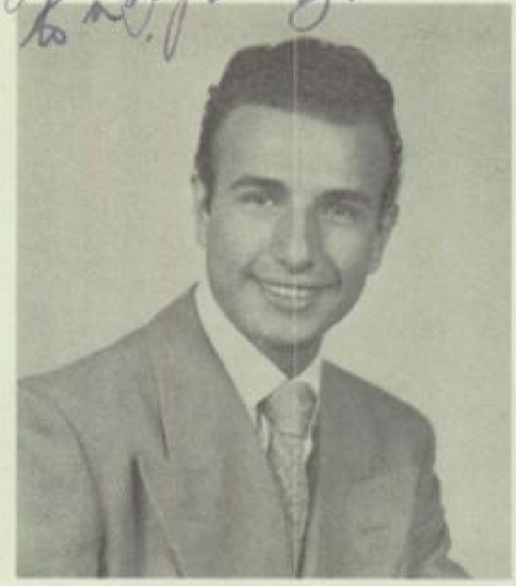

STEPHEN FEDELE
395 Saxton St.
Flashing eyes and a ready smile,
His friendship is very worth-while.
Soccer - Florentine

THOMAS FORMICOLA
114 Myrtle St.
Being quick brought him fame,
And also gave "Zip" his nickname.
Football - Wrestling

JOSEPH GALA
202 Rockview Ter.
Joe is a guy with a mighty
heart,
He never fails to do his part.
Football - Swimming

JENNIE GALIME
99 Santee St.
Jennie's a gal who gets
around,
With her head in the air
and her feet on the ground.
Yearbook Staff - Craft Guild

JOAN GALLIPEAU
18 Clarkson St.
Sugar and spice and everything
nice.
Yearbook Staff - Bowling

ROBERT GARNHAM
217 Rockview Ter.
Give him time,
And you'll see him climb.
Jefferson Singers - Inter-High
Choir

FRANK GAUDIOSO
407 Emerson St.
A swell friend is this lad,
Always happy, seldom sad.
Florentine - Homeroom
Activities

ANTHONY GIARDINA
103 Cameron St.
Hump's intelligent, athletic,
tall,
He's honored, respected,
liked by all.
Vice-President of Senior
Class - Football

GEORGE GIOIA
158 Villa St.
He's a wonder! He's a dream!
He made touchdowns for our team.
Football - Baseball

PAUL GIZZI
76 McNaughton St.
If you're an angel, where are
your wings?
Florentine - Cross Country

VIRGINIA GMEINWEISER
464 Lyell Ave.
She is tall and she is fair,
Full of fun, without a care.
Treasurer of Homeroom -
Swimming Club

and girls of America, that world

STEPHEN GRUTTADAURIA
396 Ravine Ave.
Steve's a wonder in work or play,
He's naturally nice in every way.
Cheering Squad - Soccer

LESTER HANES
8 Chace St.
Tall and thin, lots of vim,
No one gets the ball from him.
Basketball - Football

JOAN HEINRICH
55 Sunset St.
In quietness and confidence is your strength.
Band - Senior Choir

LYNETTE HENRY
78 Frederick Dr.
Eyes of green, hair of brown,
Lyn won't ever let you down.
Yearbook Staff - Delta Tri-Y

JACK HOGAN
205 Sherman St.
Let us wait, Jack's not absent--only late.
Baseball - Swimming

GLORIA IACOBUCCI
396 Oak St.
Pretty girl, pretty clothes,
Spreads good cheer where e'er she goes.
Lunchroom Cashier - Banking Chairman

ANTOINETTE INSALACO
542 N. Plymouth Ave.
A lovely smile, a pretty face,
She's always welcome any place.
Forum Representative - Homeroom Activities

THOMAS INTERLICCHIA
269 Otis St.
Another musician in the game,
Playing the bass towards fame,
Homeroom Activities - Gym Activities

JOYCE KIRBY
87 Dix St.
She seldom makes a fuss,
That's why she's dear to us.
Yearbook Staff - Office Aide

JACQUELINE KUSSE
679 Lake Ave.
Nature has showered her
Choicest gifts upon her.
Florentine - Swimming Club

GRACE LAWRENSON
299 Winchester St.
In school or out, night or day,
We're rooting for you all the way.
Commercial Activities - Physical Ed. Activities

MERILDA LA CLAIR
17 Fulton Ave.
"Speech is silver,
But silence is golden."
Volleyball - Swimming Club

peace must place its greatest hope.

WILLIAM LESSORD
83 Dix St.
He is bashful, he is shy,
He has mischief in his eye.
Dramatics - Cross Country

JOHN LEUZZI
207 Oak St.
An athlete with a shy grin,
A keen eye for a basketball rim.
President of Homeroom -
Basketball

ILDA LIBERTORE
28 Saratoga Ave.
A sweet miss, a little miss,
Who could want more than this?
Yearbook Staff - Social Chairman
Kappa-Tri-Y

ELIZABETH LINCOLN
201 Fulton Ave.
Betty's right there, to be sure,
Though she's quiet and demure.
Yearbook Staff - Girls' Athletic Council

VIOLET LOBELLO
88 Villa St.
Our little maid of Mercy
Is going to take up nursing.
Craft Guild - Jefferson Singers

CORINNE LOUCHEUR
526 Lee Rd.
She's a lass that's never blue,
Being with her makes you happy too!
Basketball Club - Yearbook Organization

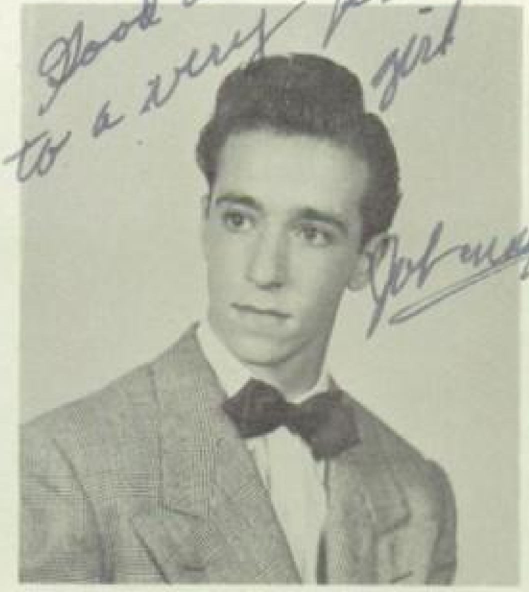

JOHN MADONIA
11 Bauer St.
Always has a shap shirt or tie,
But, then, Johnny's a sharp guy.
Boxing Club - Homeroom Activities

THERESA MAIORANI
94 Bloss St.
Here's a girl we all know,
Full of pep from head to toe.
President of Delta Tri-Y-
Secretary of Homeroom

MARTIN MANIGROSS
479 Emerson St.
Marty's going to keep trying,
Someday, maybe, he'll be flying.
Band - Orchestra

RUSSELL MANZONE
205 Rockview Ter.
English? No! History? No!
Girls? Oh, here I go!
Soccer - Jefferson Singers

MARY MARCELLO
100 White St.
Dark hair, fair complexion,
Sparkling eyes = perfection.
Florentine - Forum Representative

VITO MARCELLO
1000 Emerson St.
I always had a yearning,
To enliven dark halls of learning.
Football - Wrestling

We who are graduating this year

JOANNE MARSHALL
458 Child St.
Attractive, active, a little shy,
Hard to miss when she goes by.
Alpha Tri-Y-Yearbook Staff

ROSEMARIE MARTINO
43 1/2 Locust St.
Gaiety and kindness that never ends,
Has given this girl a host of friends.
Senior Council - Yearbook Organization

MATTHEW MAURO
526 Glide St.
Here's a boy who's able to mix,
Fun, athletics, and politics.
President of National Honor Society-Sports Editor of Jefferson Journal

ROSE MENTESANO
82 Locust St.
Attractive and vivacious,
Courteous and gracious.
Treasurer of Craft Guild-Girls' Athletic Council

DAVID MINNICH
134 Emerson St.
A realm of books on a lonely sea,
Would be enough to satisfy me.
Yearbook Staff - Homeroom Activities

RICHARD MIRABLE
639 Emerson St.
Here's a boy who's really fine,
Acting is along his line.
Track - Basketball

VERNA MIRABLE
639 Emerson St.
Study and play, come what may,
She can take it every day.
Yearbook Staff-Kappa Tri-Y

ELMER MONGELLI
61 Dix St.
Ah! Maestro, that you are,
Your lilting melodies will send you far.
Football-Baseball

JOHN MORRELL
91 Locust St.
Wit, humor, and artistry clever,
Make him the best cartoonist ever.
Soccer-Swimming

GREGORY MUKTARIAN
5 Willow St.
He's the twin we all admire,
For his brains, talent, and satire.
Inner High Choir-Jefferson Singers

HERBERT MUKTARIAN
5 Willow St.
This twin has acting skill plus wit,
Wherever he goes he makes a hit.
Track-Basketball

CHARLES NICK
471 Emerson St.
He plays music sweet and blue,
He has brains and good looks, too.
Students' Association Treasurer-Yearbook Staff

ESTHER NUCCI
101 Ambrose St.
We know her by her happy air.
Twinkling eyes and dusky hair.
Jefferson Singers - Choir

TERRY O'TIER
375 Lake Ave.
Now here's a boy we all cheer,
Or course, his name is Terry O'Tier.
Track - Cross Country

ROSE MARY PALMER
16 Hurd St.
Always neat, always in style,
And for all a very nice smile.
Jefferson Singers - Yearbook Staff

ROSE PALUMBO
21 Fulton Ave.
A glance is quite enough from her
She's the type men prefer.
Yearbook Staff - Forum Representative

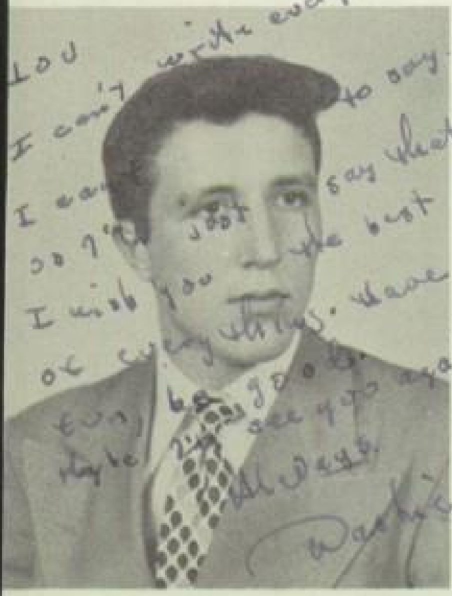

FRANCIS PARIS
48 Karnes St.
Old black magic and its spell,
Named him "Passionate".
Can't you tell?
Soccer - Alpha Hi-Y

MICHAEL PASTORE
39 Ambrose St.
"Mingles Brawn, Art, and Song."
Baseball-Jefferson Singers

JOAN PELUSIO
204 Fairgate St.
She's on the ball. Don't forget,
We haven't seen the last of our Joan yet.
Students' Association Secretary - President of Girls' Athletic Council.

NOREEN PEZZULO
198 Spencer St.
Vogue, Mam'selle, and Seventeen,
Have nothing on our Noreen.
Jefferson Singers - Cheerleader

LOUIS PICCARRETO
96 Avery St.
Lou always has a good solution.
He should have framed the Constitution.
Standard Bearer - Editor of Jefferson Journal

RICHARD PIERCE
14 Woodrow St.
Indispensable in our band,
This boy deserves a hand.
Band - Track

JAMES PETRILLO
374 Selye Ter.
Here's a lad who's full of fun,
From early morn 'til day is done.
Baseball - Football

JOSEPH PISANO
798 Broad St.
Work fascinates me. I can sit and look at it for hours.
Alpha Hi-Y - Football

JEANETTE PIZZO
371 Murrary St.
A girl who's quite a prize,
Gay Jeanette with sparkling eyes.
Basketball - Cheer Leader

JOHN POLLOTA
236 Kent St.
"Mozart" has an artistic hand,
He's our favorite poster man.
Basketball - Yearbook Staff

BARBARA PROCTER
124 Fulton Ave.
She puts a sparkle in your day,
For her it's natural to be that way.
Yearbook Staff - Alpha Tri-Y

LOIS PROUDFOOT
1934 E. Main St.
Nice and small,
The quietest of all.
Yearbook Staff - Homeroom Activities

ANNA RADOGNA
24 Costar St.
She has a charming way of her own,
Ann's a girl we're glad we've known.
Alpha Tri-Y - Florentine Society

AUDREY REGER
15 Canton St.
A smile from this pretty girl,
Will keep you in a dizzy whirl.
Senior Life Saving - Alpha Tri-Y

PAUL REGER
15 Canton St.
Paul has what it takes,
Come on, girls. We're holding the stakes.
Alpha Hi-Y - Homeroom Activities

DONALD RICHARDS
95 Delmar St.
Ah! Yes. We all know you, Don.
Your middle name should have been "Juan".
Yearbook Staff - Corridor Guard

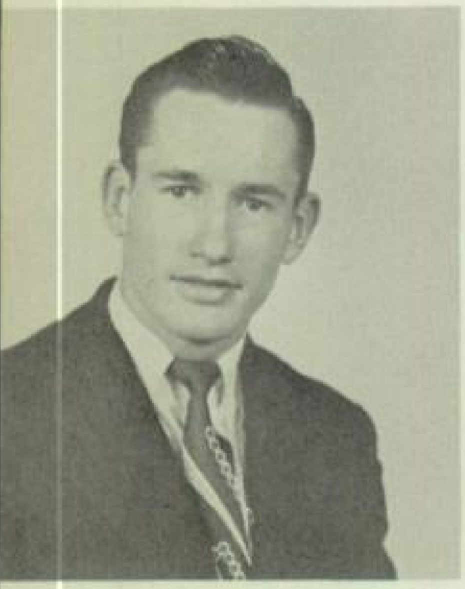

GEORGE RINGHOLTZ
159 Wetmore Pk.
Happy-go-lucky, serene and gay,
Willing to work, more willing to play.
Swimming-Craft Guild

ALEXANDER RIOLA
43 Locust St.
Gym, his hobby, football, his delight,
"Hippo's" sorrow is homework at night.
Football - Traffic Squad

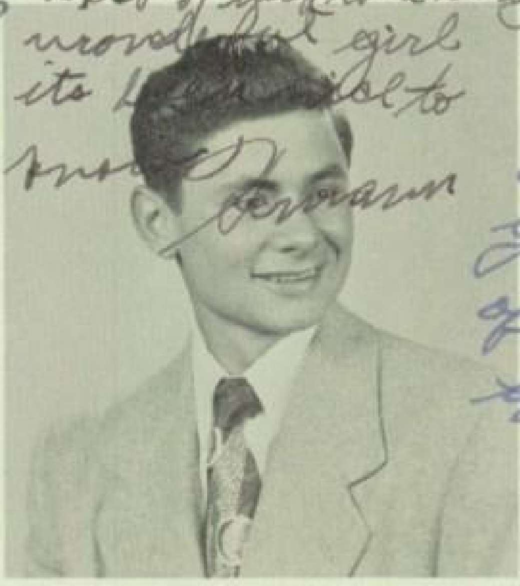

HERMAN RITTLER
1259 Emerson St.
"Man with a Horn", brains, and wit,
That's why he is such a hit.
Band - Junior Town Meeting

PATSY RONCONE
122 Lyell Ave.
Carefree in manner, a lover of fun,
Many good qualities rolled into one.
Baseball Reserves - Yearbook Staff

RALPH ROSATI
51 Aab St.
We all like Ralph's friendly way,
May this gift grow day by day.
Band - Soccer

ELVERA ROTOLO
178 Warner St.
Vera, Vera, what maketh thee,
Chirrup and chatter so cheerfully?
Banking Representative - Delta Tri-Y

RITA ROTUNDO
43 Ambrose St.
Rita's nice and so petite,
Very friendly and always neat.
Yearbook Staff - Florentine

CAROL RYAN
10 Emerson St.
Quiet and shy, but right on the beam.
Look out for Carol when she gets up steam.
Yearbook Staff - Office Aide

GERALDINE SALSEDO
819 Emerson St.
Come, slick one, lend us a hand,
A new hairdo is what we demand.
Jefferson Singers - Girls' Athletic Council

JEAN SANFILIPPO
22 Campbell St.
"I dream of Jeanie with the dark brown hair."
Kappa Tri-Y - Homeroom Activities

SAM SANGUEDOLCE
91 Cameron St.
As a worker he is steady,
And for bowling always ready.
Swimming - Gym Activities

DOLORES SAURINI
112 McNaughton St.
A swell gal, a real pal.
Bowling - Majorette

GEORGE SCARDETTA
420 Murray St.
If mathmaticians were made of gold,
Then George's wealth would be untold.
Swimming - Craft Guild

BARBARA SCARSELLA
423 Clay Ave.
Witty, pretty, clever in art,
Barb's as charming as she is smart.
National Honor Society - Craft Guild

MARVIN SCHNITMAN
185 Avenue E
If you're on your way somewhere,
Whistle for Mary and you'll get there.
Swimming - Homeroom Activities

HENRY SCIPIONE
149 Myrtle St.
We hear this guy is very shy,
We surely do wonder why.
Florentine - Senior Class Activities

ISABELLE SCISCIOLI
36 Avery St.
A flashing smile and auburn hair,
For writing and music she has a flair.
Inter-High Choir - National Honor Society

AUDREY SCOTT
1054 Lyell Ave.
Smart and sensible, high she rates,
Watch this redhead in debates.
Guardian of the Flag - National Honor Society

ELEANOR SCOTT
481 Child St.
There is one--only one of such.
She's the girl who still can blush.
Kappa Tri-Y - Florentine

SAM SERIO
15 Glendale Pk.
Shy but friendly is our Sam.
Forum Representative - Florentine

EUGENIA SIMEONE
84 Robin St.
Deep within her beautiful eyes,
We're sure a hidden mystery lies.
Business Manager Yearbook - Editor of Jefferson Journal

NORENE SMITH
276 Ames St.
Norene, a lovely blond, strange to report,
Is simply a whiz on a basketball court.
Girls' Athletic Council - Girls' Sports Writer

WILBERT SNYDER
108 Sterling St.
"Happy Landings!"
Senior Council - Safety Council

SALVATORE SPINOSA
178 Avery St.
A terrific ten pin man
Is shy, handsome Sam.
Bowling - Florentine

GRACE SPIOTTO
125 McNaughton St.
Dark hair, grey eyes,
Her diamond brought many sighs.
Yearbook Staff - Florentine

GLORIA STANICK
61 Sunset St.
Attractive Gloria, with blond hair,
Goes about with a carefree air.
Yearbook Staff - Jefferson Singers

PATSY TEORA
104 Myrtle St.
A handsome boy as we all can see,
And popular with the girls is he.
Florentine - Baseball Reserves

FLORENCE TERESI
28 Isabelle St.
The charm of her pleasantness
Adds to all our happiness.
Vice-President of Kappa Tri-Y - Yearbook Staff

cause of peace everywhere.

SUSIE TIEBE
527 Lyell Ave.
Never one to put on a show,
Susie's a gal we like to know.
Banking Alternate - Students' Association Special Committee

ANGELINA TORTORA
178 Myrtle St.
She's friendly, pretty, and very nice,
No boy can help looking twice.
Bowling - Florentine

VIOLA TRAVIS
13 LaFayette Pk.
She goes her way and makes no dust.
She's friendly, kind, and always just.
Kappa Tri-Y - Homeroom Activities

JOHN VELTRE
26 Parkway
Van Johnson, Alan Ladd,
Johnny's the handsomest we ever had.
Football - Wrestling

JAMES VENTRELLA
336 Emerson St.
Actor, Singer, lots of vim,
All of these describe our Jim.
Jefferson Singers - Craft Guild

GLORIA VIGGIANI
116 Emerson St.
Her voice is melody.
Jefferson Singers - Florentine

RAYMOND VINCELLI
57 Aab St.
Ray with his pretty curls
Is always annoyed by admiring girls.
Baseball - Wrestling

RALPH VITO
46 Glendale Pk.
"Life is but a dream, so let me sleep."
Football - Baseball

DONALD WASSER
124 Warner St.
There is one thing in school he likes quite well,
That's the sound of the dismissal bell.
Banking Representative - Intramural Basketball

ARLENE WHITE
134 Frankfort St.
She seems bashful; she seems shy,
But look at the mischief in her eye.
Yearbook Staff - Ticket Seller

JOAN WROBLEWSKI
144 Maltby St.
A sweet smile, a friendly hello,
These are the reasons we like her so.
Yearbook Management - Yearbook Typist

CLASS OF '51

PATRONS AND PATRONESSES

Mr. and Mrs. Rocco Adamo
Mr. and Mrs. Ferris Akel
Mr. and Mrs. Leon Aldrich
Mr. and Mrs. Vincent Amico
Mrs. Kathryn Altpeter
Mr. and Mrs. Thomas Andreano
Mr. Salvatore Argentina
Mr. and Mrs. Allen C. Bailey
Mr. and Mrs. Harley J. Barclay
Mr. and Mrs. Joseph Bianchi
Mr. and Mrs. Louis Boccia
Mr. and Mrs. Johannes Bokhorst
Mr. and Mrs. Ciro Brasile
Miss Elizabeth Brown
Miss Ruth Bullock
Mr. and Mrs. Salvatore Cantabene
Mr. and Mrs. Anthony Capone
Mr. and Mrs. Sam Caruso
Miss Genevieve Cazeau
Mr. and Mrs. John Celento
Mr. and Mrs. Damon Chapman
Mr. and Mrs. Michael Chiappone
Mr. and Mrs. Alfred Coglitore
Mr. and Mrs. Victor Colaiace
Mr. and Mrs. Delos Conderman
Mr. and Mrs. Joseph Conti
Mr. and Mrs. Anthony Cringoli
Mrs. Harriet Dawson
Mr. and Mrs. Vincent De Cillis
Mr. and Mrs. Barth Dee
Mr. and Mrs. Dominick Del Conte
Mr. and Mrs. Frank De Lucia
Mr. and Mrs. Minter Dennison
Mr. and Mrs. Samuel Di Renzo
Mr. and Mrs. Samuel Di June
Mr. and Mrs. John Di Nolfo
Mr. and Mrs. Michael Di Tommaso
Mr. and Mrs. Steve Fedele
Mr. and Mrs. Walter Fotch
Miss Kathryn Gaffney
Mr. and Mrs. Joseph Gala
Mr. and Mrs. Rocco Galime
Mr. and Mrs. Michael Giardina
Mr. and Mrs. Joseph Gioia
Mr. and Mrs. Bernard Gizzi
Mr. and Mrs. Frank Gmeinweiser
Miss Lucia Gridley
Mr. and Mrs. Joseph Gruttadauria
Mr. and Mrs. Leon Hanes
Miss Alice Hassett
Mr. and Mrs. Leo Iacobucci
Mrs. Helen Ikeler
Miss Edna Kelly
Mr. Lester Kelley
Mr. Donald Kirchoff
Mrs. Theresa Kummer
Mr. and Mrs. Russell Lawrenson
Mr. and Mrs. William Lessord
Mr. and Mrs. Salvatore Liberatore
Mr. and Mrs. Lewis Lincoln
Mr. Julian Lowell
Mr. and Mrs. Amerigo Maiorani
Mrs. Angelina Marcella
Mr. and Mrs. Gerry Marcello
Mr. and Mrs. Elmer Marshall
Mr. and Mrs. James Martin
Mr. and Mrs. Joseph Martino
Miss Loretta Mc Carty
Mr. Joseph Mc Elhaney
Mrs. Lamont Mc Nall
Mr. and Mrs. Angelo Mentesano
Miss Johanna Miceli
Mrs. Margaret Mirable
Mr. and Mrs. Angelo Mongelli
Mr. and Mrs. John Morrell
Miss Lucy Murphy
Mr. and Mrs. Stephen Nick
Mr. Joseph Nucci
Mr. and Mrs. George Palumbo
Mr. and Mrs. Stephen Paris
Mr. and Mrs. Sam Pelusio
Mr. and Mrs. John Pezzulo
Miss Mildred Philley
Mr. and Mrs. Louis Piccarreto
Mr. and Mrs. Cyril Pierce
Mr. and Mrs. Harold Proctor
Mr. and Mrs. Carl Proudfoot
Mr. and Mrs. Frank Radogna
Mr. and Mrs. Fred Richards
Mr. and Mrs. Dominic Roncone
Mr. and Mrs. Joseph Sanguedolce
Mr. Walter Saxe
Mr. and Mrs. Vincent Scarsella
Miss Edna Schaich
Mrs. Josephine Sciarratta
Mr. and Mrs. Nunzio Sciscioli
Mrs. Harriet Scott
Miss Marguerite Shelmadine
Mr. and Mrs. Frank Simeone
Mr. and Mrs. Frank Smith
Mr. and Mrs. Anthony Spiotto
Mr. and Mrs. Arnold B. Swift
Mr. and Mrs. Harold Snyder
Mr. and Mrs. Charles Teresi
Mr. and Mrs. Charles Tiebe
Mr. and Mrs. Guilio Tortora
Mr. and Mrs. Louis Ugino
Mr. and Mrs. John Veltre
Mr. and Mrs. Vito Ventrella
Miss Lucy Volonino
Mr. George Weber
Mr. and Mrs. Joseph Wroblewski

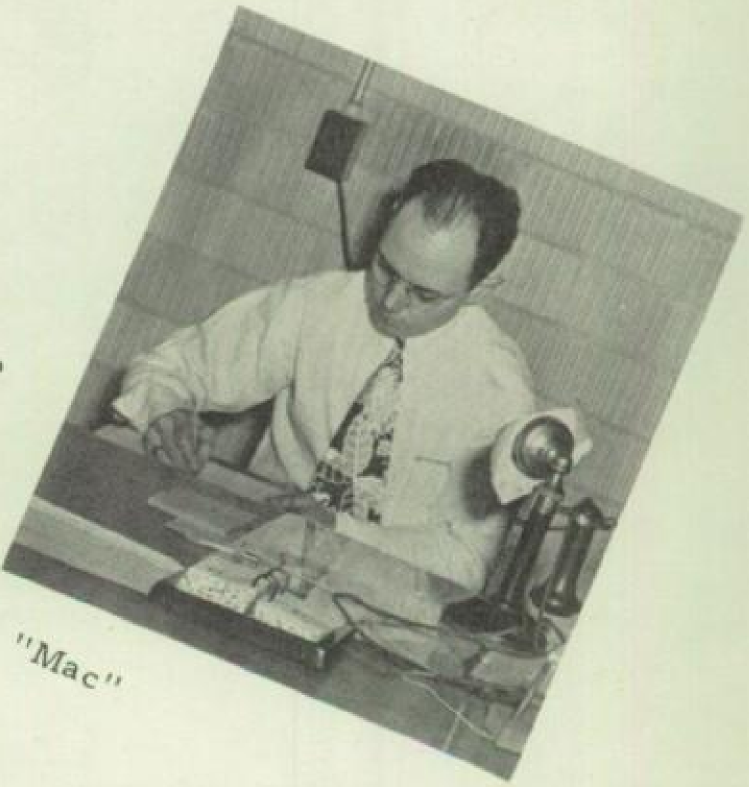

"Mac"

COUNSELORS

LESTER KELLEY

7th and 8th Grades

JULIAN LOWELL

MARGARET SUTER

11th and 12th Grades

J. H. S.

LET us have faith that right makes might; and in that faith let us to the end dare to do our duty as we understand it.

A. Lincoln

ACTIVITIES

Best of luck To a swell kid. Have fun in your remaining years at Jeff. Cec Bradford

Best of luck to a very nice girl John Lombardo

Lucy May you always be as nice as you are. Catherine

Lucy one of the nicest girls that I ever met we had lots fun together and hope we have more. Your a doll and your tops & hope were together next year, Terry Siciliano

To my doll Lucy, I wish you all the luck in the world. We've been pals since we came to Jeff. & I hope we can stay together in our last 2 yrs at Jeff. I hope we can graduate together. We've been pals in Shorthand I & I hope we can be with you in Shorthand II. Love, Ruth Colonna

Best of luck to a nice girl with a wonderful personality. Dolores Kaiser

Lucy, You're a little dade with a personality that any girl would envy. Have fun in your Junior year. You're tops now. Luck + Luck Theresa Benedicenti

OUR SCHOOL STANDS CLEAR IN THE MORNING SUNSHINE

H. Scipione, G. Joseph, B. Proctor

COUNSELORS

THE new Student Counseling Center was opened this year. The Counselors assist pupils with their educational problems, schedule changes, and career planning. Mr. Lowell works with the 11th and 12th grades, Mrs. Suter with the 9th and 10th, and Mr. Kelley with the 7th and 8th. The Center is located in the former Veterans' Unit offices on the first floor.

Lester Kelley - Instructor, J. Valente, F. Uttaro

Margaret Suter - Counselor, R. Cuomo

Julian Lowell - Counselor, D. Richards

CLASSES

JEFFERSON offers a lot of different courses for a lot of different pupils. The required courses provide information and experiences that every pupil needs to be an effective citizen. The elective courses serve the special needs and interests of individual pupils and contribute still further in assisting young people get ready for community life.

ITALIAN

Lena Pitoni - Instructor, S. Pilati, R. Mentesana, M. DeRosa

CHEMISTRY

Joseph Reed - Instructor, R. Dandrea, B. Scarsella, T. Maiorani, H. Rittler, L. Piccarreto, M. Dennison, J. Ciardi, L. Henry.

PUBLIC SPEAKING

Julian Lowell
Instructor

R. Conner
M. Colaiace
S. Spinosa
P. DiNolfo
F. Gaudioso
D. Minnich

WORLD HISTORY

Don Kirchoff
Instructor

A. Di Cicco
R. Tirone
C. Serrianna
R. Mc Kinnon

George Weber-Instructor

TYPING

To a sweet girl lots of luck in life Barb

B. Dee, J. Bryant

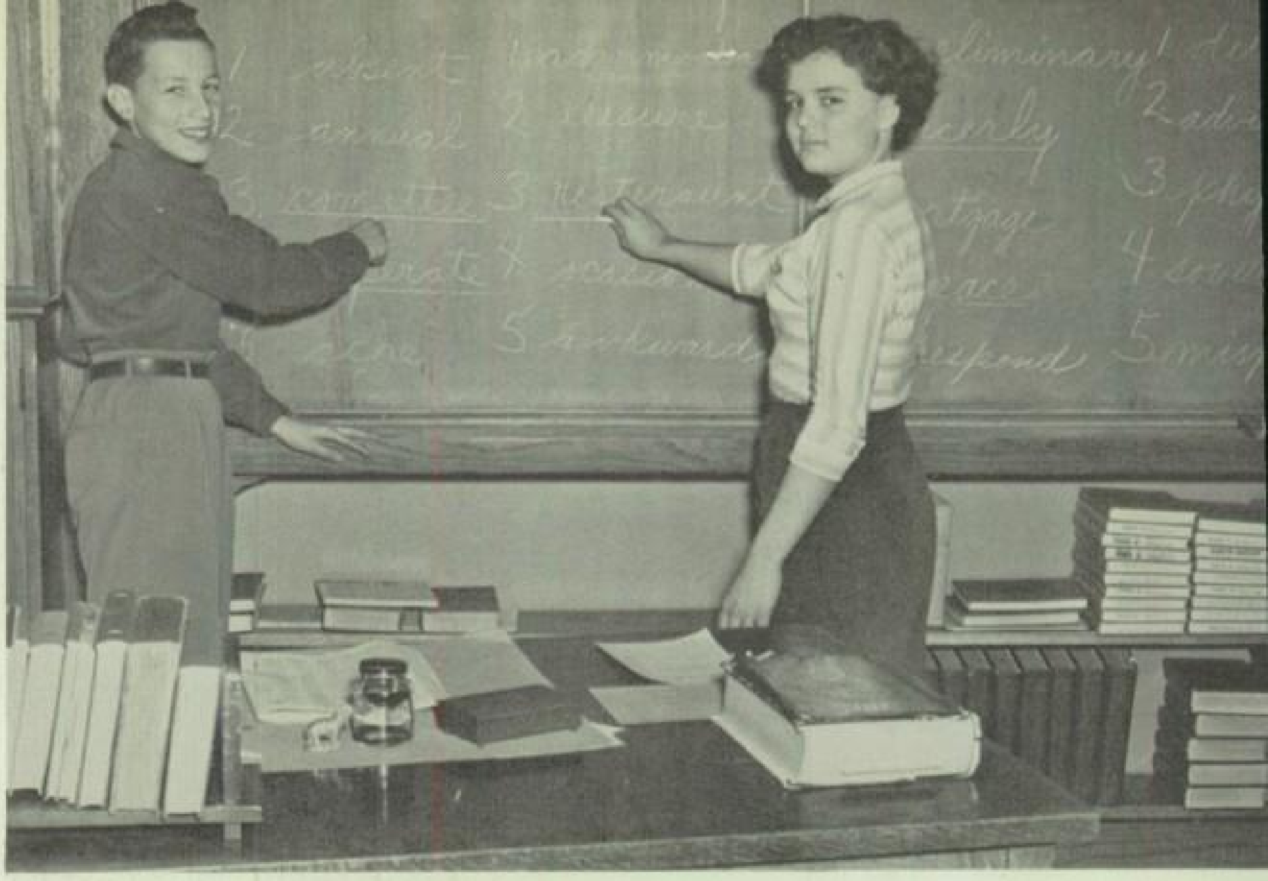

ENGLISH

BEGINNING students discover that Latin is by no means a dead language. The high percentage of English derivatives stemming from Latin opens a new world of words.

Maude Mitchell
Instructor

M. Julian
M. Perna
E. Gala
A. Reale
M. J. Giancursio
M. Paul
A. Lippa

LATIN

P. Abbs
E. Le Doux
E. Reger
B. Ciaccia
P. Guinta
L. Cumbo
D. Giaquinto
J. Bryant
G. DuMars
R. Perleone
L. Chivaro

MATHEMATICS

Louis Ugino
Instructor

SENIOR CHOIR

Rodney Peterson - Instructor

ORCHESTRA

Esther Schreib
Instructor

J. Galime
J. Wroblewski
E. Le Doux
B. Scarsella
J. Pollotta
W. Aldrich

ART

INDUSTRIAL ARTS

THE industrial arts program offers opportunities for boys and girls to develop employment readiness as well as to build for a satisfactory use of leisure time through many interests. Shop, home economics, and cosmetology training are valuable experiences in securing a job or running a home.

DRAFTING

R. Rosati, T. O'Tier

POWER MACHINE

C. Brown, C. Standing, J. Sasso

Ben Coglitore

Harold De May - Instructor, S. Chiappone, B. Lincoln, V. DeCillis, R. Rotundo

John Deal
Instructor

PRINTING

LeRoy Bruce
Instructor

J. Cianciotto
L. Colletti
R. Rittler
J. SanFillipo

SHEET METAL

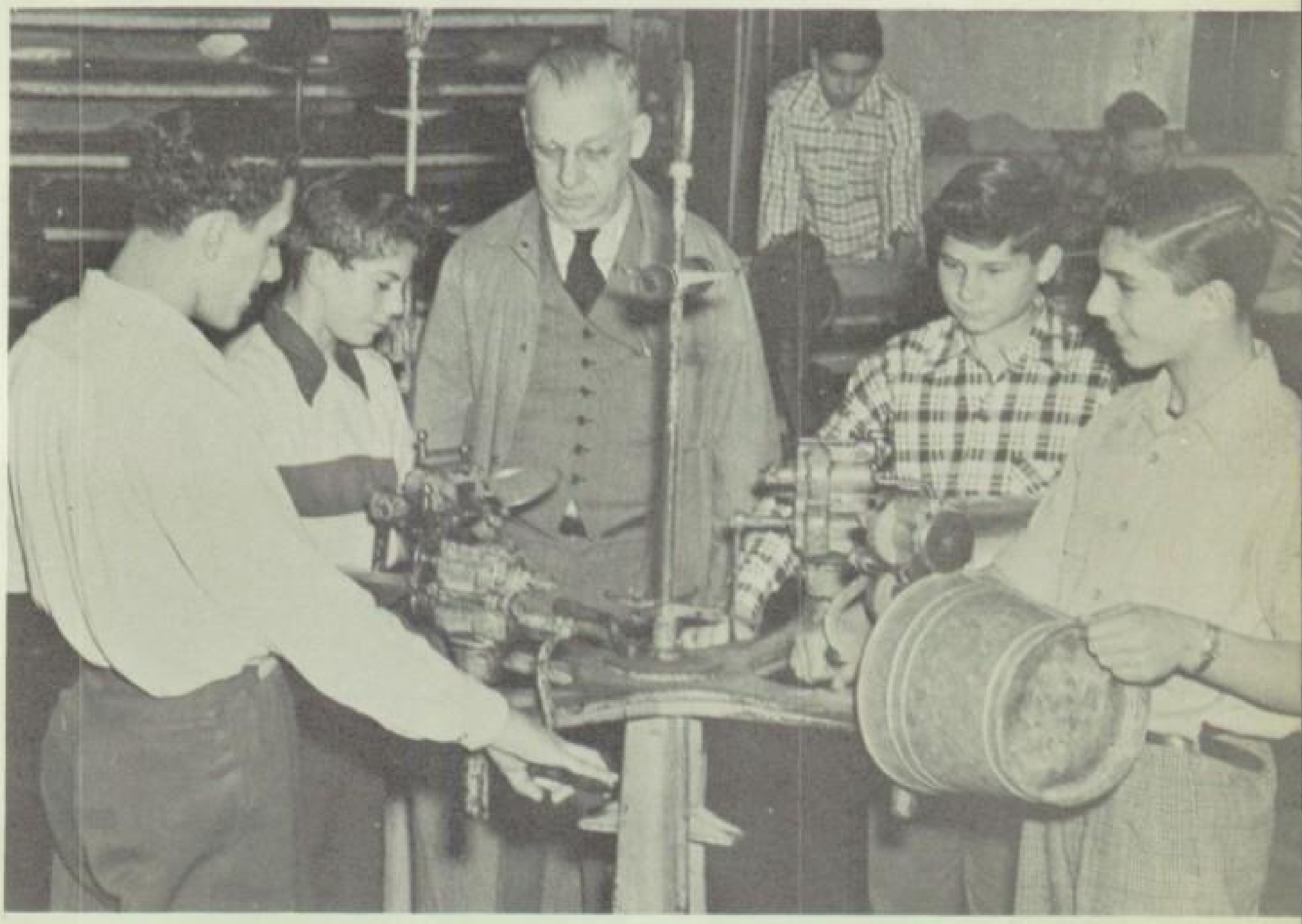

ELECTRICITY

V. Roselle, S. Spinosa, D. Marciano
J. Veltre, A. Amorese, B. Coglitore

MACHINE SHOP

Orange Harmon-Instructor
C. Amico, D. Gnage, E. Pierce, N. Magliocca

Lenore Bailey
Instructor

L. DeFeo
J. Kusse
M. Roncone
M. LeClair
H. Ristuccia
C. Smith

SEWING

Betty Plail
Instructor

E. Reger
M. Bianchi
L. Chivaro
M. Vigliotti
S. Zoller
I. Annechino

HOME ECONOMICS

M. Drost
Instructor

M. Marshall
S. Napolitano
A. White
S. Brown
R.M. Martino
J. SanFillipo
N. Caruso
J. Provenzano
J. Gallipeau
R. Argentina
R. Palumbo
A. Taliento
R. Maguilli
H. Rustuccia

COSMETOLOGY

LOOKING forward eagerly to the time when we are Seniors.

8TH GRADERS

LOOKING for reading or reference materials? This and more can be found in the library, if not by yourself, through the cooperation of the librarian and the library aides.

LIBRARY

B. Lincoln, N. Bokhorst, D. Minnich, S. Chiappone, E. Bianchi, Josephine Sciarratta-Librarian

STUDENT PARTICIPATION IN OUR SCHOOL LIFE

EXECUTIVE COUNCIL

R. Dandrea, R. Tirone, J. Ciardi, J. Kennan, B. Barclay,
A. Giardina, J. Gala
W. Clementi, F. Adamo, N. Ferranti, M. DeRosa, L. Cuifo, A. Scott, L. Piccarreto
A. Riola, J. Pelusio, B. Coglitore, B. Dawson, R. Manzone

Genevieve Cazeau
Adviser

S. Tiebe
B. Coglitore
I. Sciscioli
A. Riola

STUDENTS' ASSOCIATION COMMITTEE

THE Executive Council of the Students' Association weighs, ponders and gives their approval on the many and varied problems presented to them by the members of the Student Forum.

FORUM

P. Guzzetta, R. Miller, R. Copeland, F. Stewart, S. DiMarzo,
F. Pulvino
E. Mongelli, H. Stafferi, R. Manzone, E. Marciano, A. Cuccaro,
B. Cicotti
C. Giordano, M. Cantabene, A. Infantino, C. Pray, A. Feniano,
M. Isgro, F. Dretto, M. Conti, J. DeGennaro, A. Taliento
K. Giardino, J. Scrymgeour, A. Insalaco, J. Pelusio, A. Riola,
M. DeRosa. B. Rosica. J. Costa. G. Davide

Maude Mitchell
Julian Lowell

SPONSORS

A. Scott, M. Mauro, R. Garnham, J. Leuzzi, J. Amico,
N. Pezzulo, G. Scardetta
B. Barclay, V. Mirable, A. Giardina, R. Martino, R. Dandrea,
R. Palumbo, F. Adamo

11TH GRADE COUNCIL

M. Conti, J. Stefano, F. DiCesare, R. Gentile, L. Riola
L. DeFeo, J. Myers, J. Pollotta, R. Candusio, A. Sanguedolce
A. Marcella, I. Reitano, W. Clementi, T. Cringoli

THE Senior, 11th and 10th Grade Councils are organized to direct and plan class activities through elected representatives.

10TH GRADE COUNCIL

L. DeMarco, P. Muratore, R. Amico
R. Tette, R. Russello, A. Di Tomaso, A. DiSandro
J. Riola, N. Ferranti, W. Giancursio, L. Giufo, R. Manigross

Theresa Kummer
Adviser

JEFFERSON JOURNAL

Published Monthly by the Students of

Jefferson High School, Rochester, N. Y.

JEFFERSON JOURNAL STAFF

Co-Editors .... Louis Piccarreto, Eugenia Simeone
Managing Editor .... Jean Ciardi
News Editor .... Marie De Rosa
Sports Editors .... Matthew Mauro, Louise Caselli
Feature Editors. . Joan Pelusio, Isabelle Sciscioli, Lucy Ciufo, Audrey Scott, Barbara Scarsella
Advertising Manager .... Bruce Barclay
Exchange Editor .... Rosemarie Simeone
Sports Writers.................... George Scardetta, Bruce Barclay
Reporters......Noreen Gala, Nancy Ferrante, Marie Simeone, Eleanor Cianca, Anthony Sorrentino, Flora Towers.
Typists........ ....Noreen Gala, Dolores De Cillis, Frances Adamo
Adviser .... Mrs. Theresa Kummer, Room 226

I. Sciscioli, M. Mauro, B. Scarsella
E. Simeone, L. Piccarreto, J. Ciardi

THE Jefferson Journal chronicles life at Jefferson High School. It keeps track of happenings in school and makes reports on the alumni as well.

AIDES

L. Henry, L. Conti, E. Simeone, A. Radogna, J. Kirby, L. Caselli, F. Teresi, L. Corona, F. Boccia, M. Cantabene, M. Akel, J. Galime, D. DeCillis, I. Liberatore, C. Ryan, V. DeCillis

THESE senior girls volunteer one period a day to aid the regular office staff, gaining valuable practical experience.

Helen Lavine-Secretary

Margaret Knell-Secretary

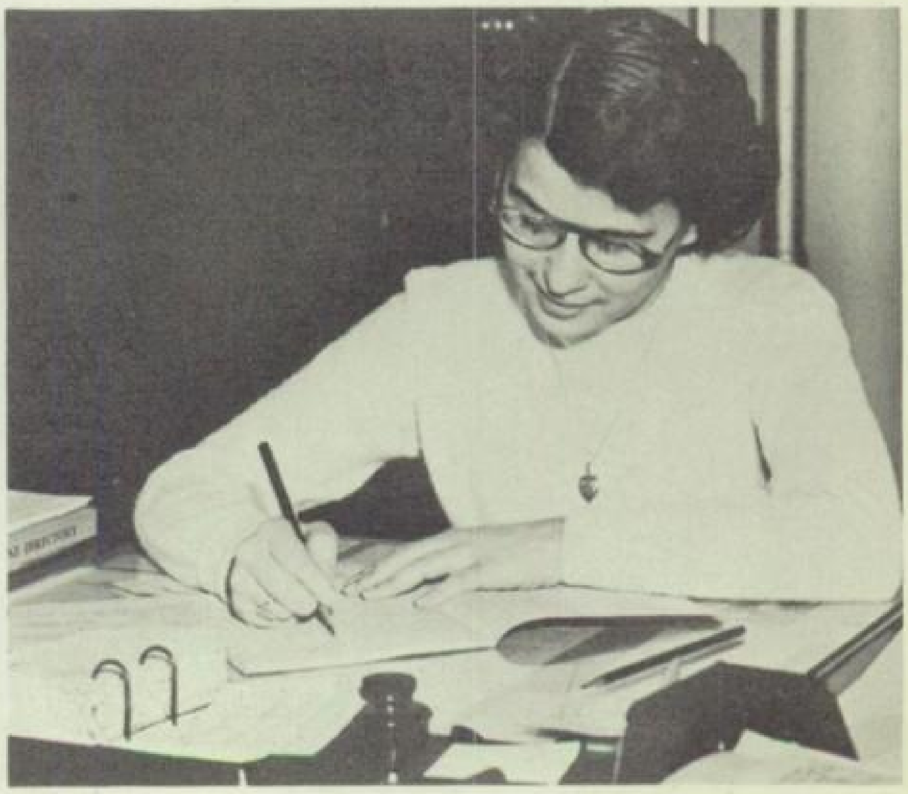

Lucy Volonino-Secretary

AIR RAID SQUAD

J. Bonazza, W. Snyder, R. Garnham, R. Dandrea, L. Piccarreto
F. Paris, R. Manzone, M. Mauro, M. Capurso, H. Rittler
W. Lessord, G. Scardetta, P. DiNatale, B. Barclay, S. Pilati, W. Aldrich

TICKET SELLERS

M. Dennison, C. Loucheur
A. Scott, R. Palumbo, N. Smith, N. Cringoli
E. Simeone, I. Sciscioli, J. Ciardi

VISUAL AIDES

Always,
Don
Nau

James Martin-Sponsor

R. Miller, R. Miller, F. Pulvino, L. Miller, A. Manigross
W. Kenyon, D. Hess, A. Cuccaro, R. Tirone
M. Mastrodonato, A. Siciliano, E. Pasquarella, R. DiRenzo
G. Frank, R. Iannucci, D. Nau

BANKING REPRESEN-TATIVES

M. Simeone, M. Simonelli, W. Doe, C. Piccarreto, S. Ciriello,
C. Nicosia, A. Palma, J. Bryant, A. Sorrentino, G. Marcello, P. Viterise,
C. Vieira, A. Christensen, M. Bianchi,
O. Piccone, V. Corona, G. Simiotti, L. DeMarco, I. Nacca, M. Bianchi,
M. Terrigino, J. Riola, N. Jenkins, F. Pettrone,
F. Buttaro, V. Marcella, J. Pizzo, N. Caruso, G. Iacobucci, E. Rotolo,
E. Bianchi, G. Scardetta, L. Palozzi

LUNCH ROOM CASHIERS

J. Marshall, C. Andreano, M. Celento, G. Iacobucci, A. Scott

LUNCH ROOM GUARDS

Best of luck Willard Bruckne

E. Auer, L. Darby, C. Standing, F. Loverde, W. Moshier, P. Rogers, J. Coccia, G. Ringholz, W. Scheuerman, W. Bruckner

TRAFFIC SQUAD

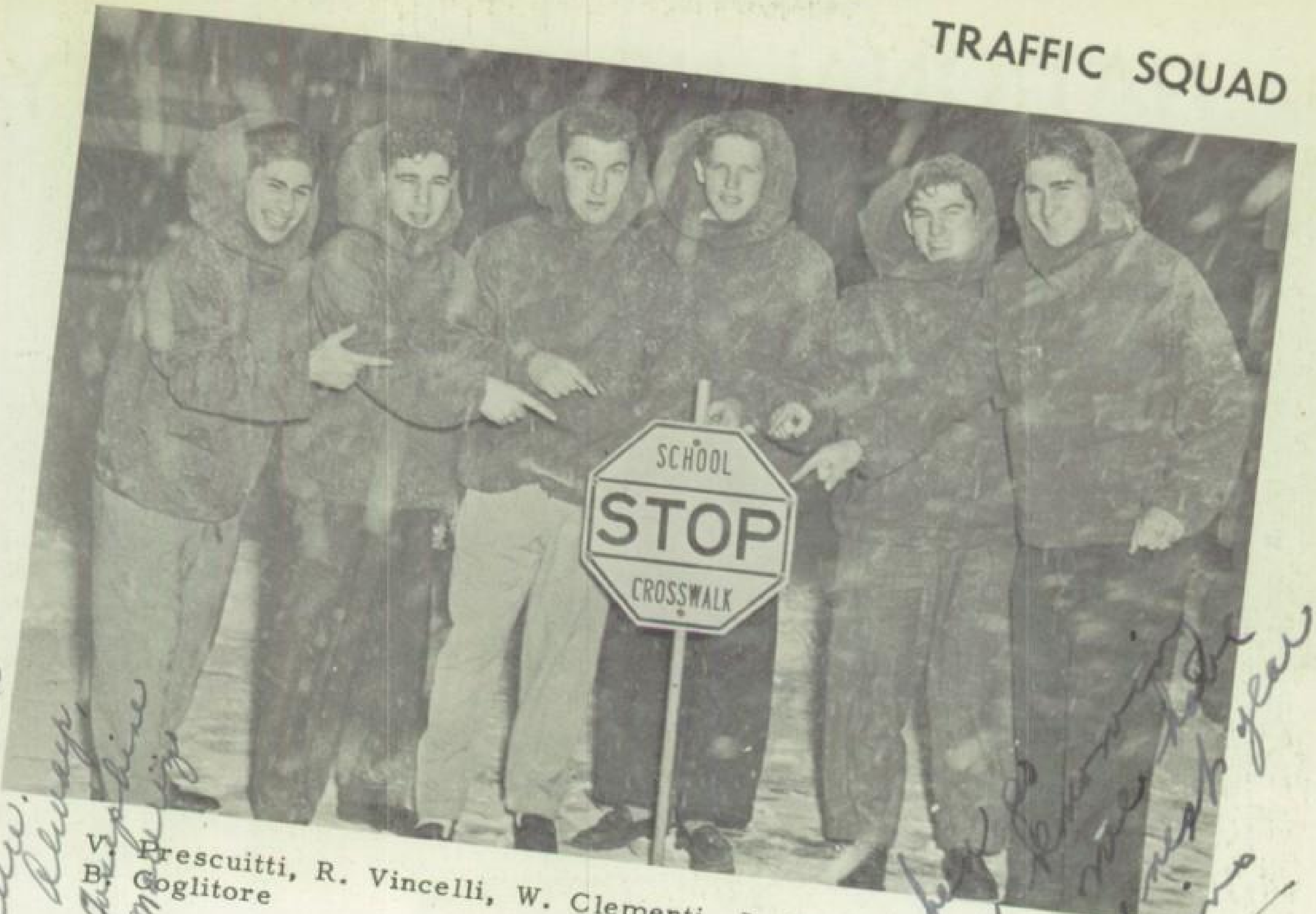

V. Prescuitti, R. Vincelli, W. Clementi, J. Johnston, A. Riola, B. Coglitore

CORRIDOR GUARDS

Mr. Joerger-Sponsor
M. Nucci, R. Marasco, M. Simonelli, J. DeFilipo
J. Trannell, N. Ferranti, E. Lioy, P. Williams, B. DeAntonis
R. Manigross, S. Zoller, B. Bohm, L. Cuifo, B. Norris, D. Kaiser
S. Ricotta, B. Wahl, D. Donke, G. Walworth, J. Maurizio, C. Smith,
N. Gallo

NATIONAL HONOR SOCIETY

President - - - - - - - - - -	Matthew Mauro
Vice-President - - - - - - -	Bruce Barclay
Secretary - - - - - - - - - -	Barbara Scarsella
Treasurer- - - - - - - - - -	Jean Giardi
Social Chairman - - - - - -	Audrey Scott

SCHOLARSHIP, Leadership, Service and Character", the motto of the National Honor Society, is the basis upon which members are selected. To belong to the National Honor Society is a privilege and honor, a goal for which many students strive during their years at Jefferson.

Upon being elected to the Society, the new members are given a creed and take this oath:

"I pledge myself to uphold the high purpose of this society to which I have been elected, striving in every way, by word and deed, to make its ideals the ideals of my school and of my life."

L. Caselli, J. Ciardi, L. Piccarreto, B. Scarsella, N. Pezzulo D. Barclay, M. Mauro, A. Scott

FLORENTINE SOCIETY OFFICERS

J. Amico
I. Sciscioli
N. Pezzulo
L. Piccarreto
N. Cringoli

FLORENTINE Society was "founded in 1933 in order to promote interest in Italian culture, to foster ideals of citizenship and to develop healthy competition."

CRAFT GUILD

J. Keenan, M. Conte, C. Smith, S. Zoller
B. Amico, R. Palmer, A. DiRenzo, J. Pelusio, J. Burns, G. Salsedo, J. Amico
J. Galime, N. Cringoli, B. Barclay, G. Scardetta, B. Scarsella

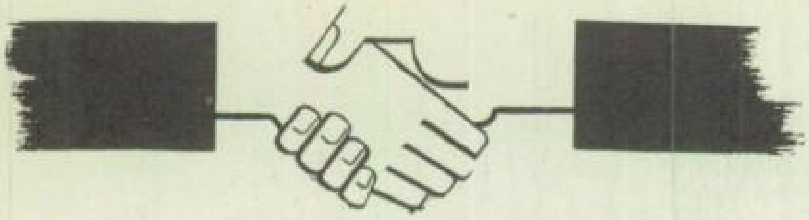

As we leave high school and enter adulthood we have the hope and dream that the United Nations will receive world support and will protect us all from the horrors of war. We trust that we and our children will never have to experience conflict as did our brothers and fathers before us.

PRESENTING UNITED NATIONS' FLAG TO JEFFERSON

Lynn Wardell
Junior Standard Bearer

A. Scott
Senior Guardian of Flag

H. Rittler
Presenting U.N. Flag

L. Piccarreto
Senior Standard Bearer

E. Moody
Junior Guardian of Flag

UNITED NATIONS ASSEMBLY

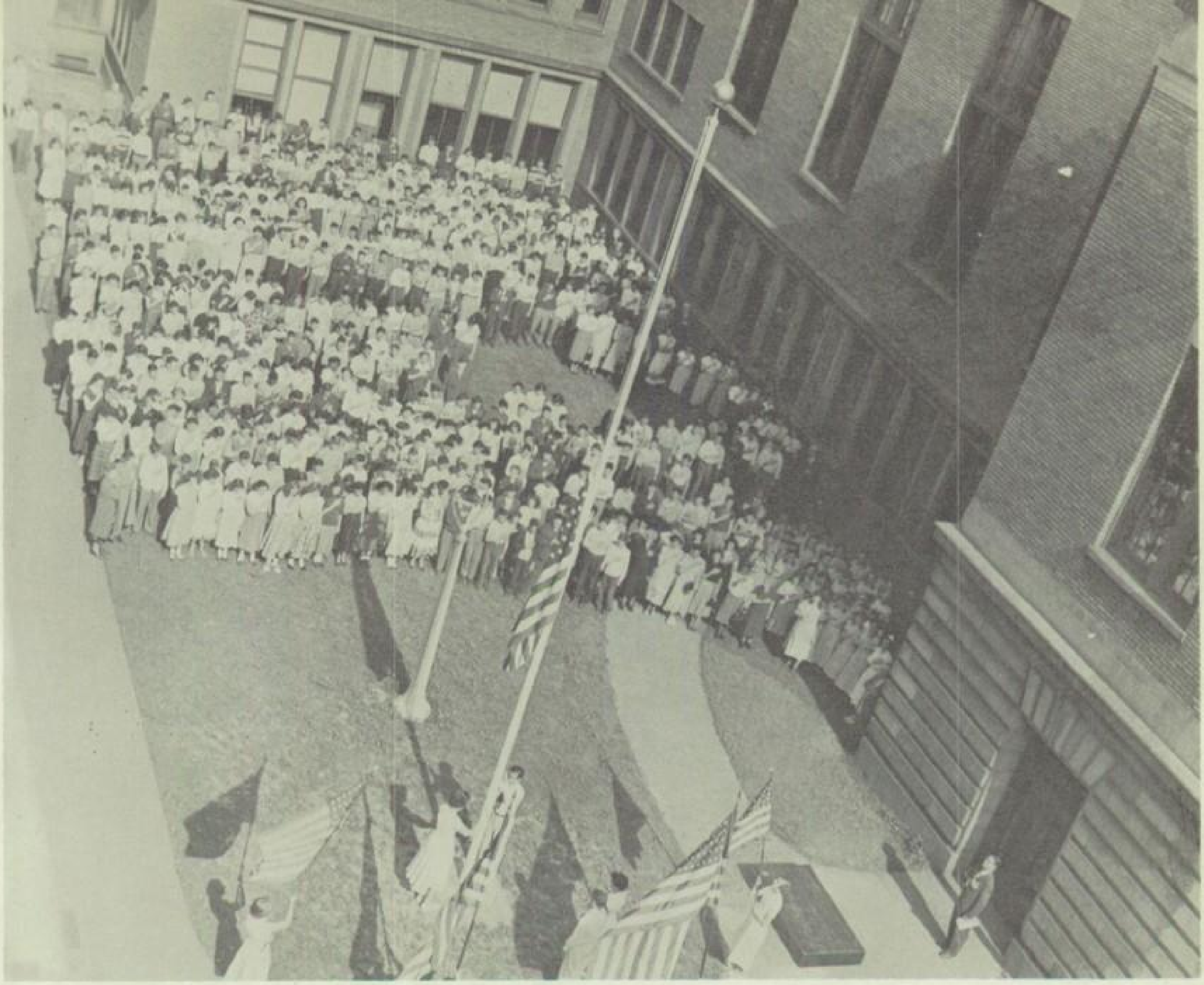

FLAG DAY EXERCISES

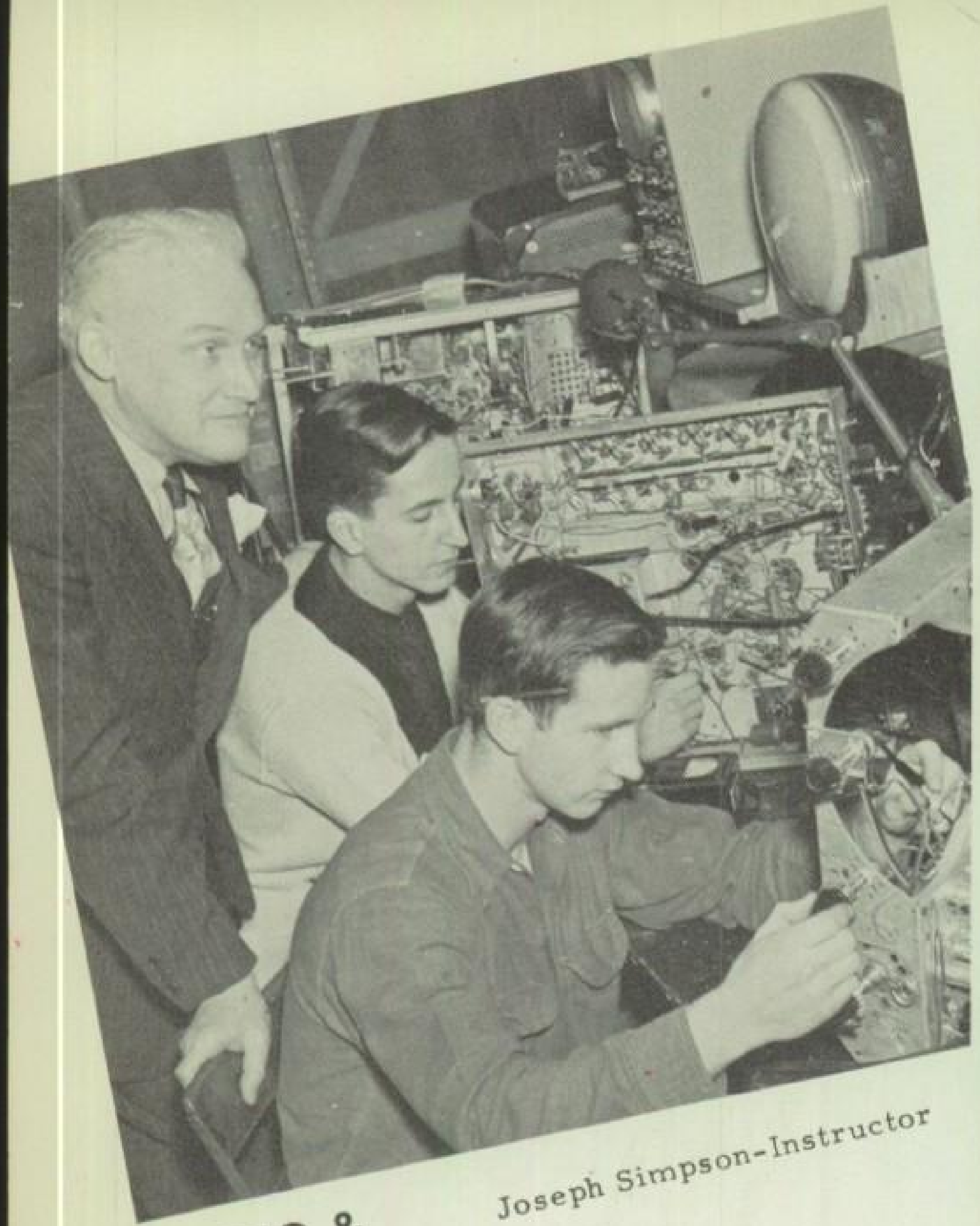

Joseph Simpson-Instructor

RADIO & TELEVISION

POST GRADUATE COMMERCIAL

Eleanor Ratcliffe-Instructor

THE adult program - Practical Nursing, Radio Communications and Television, Business Training - prepares its students for particular jobs. Each course has its own admission requirements, establishes its own time schedule, and meets the special demands of the field which it serves.

PRACTICAL NURSING

Good luck and best wishes to a very nice kid. "Roy McKinnon"

The Best of everything to a most wonderful girl. I'm very glad that I met you this year at Jeff. Carol Valentini

J. H. S.

Dear Dol, Your one of the most wonderful girls I know. Your tops as a doll also. Hope we remain friends for the rest of the years always, Lorraine DeMarco

To the best looking girl in Voice I Class and loads of fun. Your Pal Don Branchi

To a sweet girl Stay as nice as you are. Mary Balmero

BEWARE of rashness, but with energy and sleepless vigilance go forward and give us victories.
A. Lincoln

The Best of Everything to a cute, sweet kid You're a doll Love Jackie See you next year

SPORTS

Lots of luck to a cute girl Archie Gray

N. Pezzulo, R. Manzone, B. Dawson

Dear Lucy
Although I haven't known you too long, I really have enjoyed your friendship. You're a swell girl and deserve a great deal in life. Good luck in your future years here at [illegible]
A classmate [illegible]

CHEERLEADERS

★ ★
★

Best wishes and a lot of luck to a wonderful girl in your Jr. year.
Your friend
Rose Marie [illegible]

THE health and physical education program helps boys and girls meet their physical and recreational needs. Participation in a variety of physical activities has carry-over value to adult life. The total program emphasizes the importance of mental, emotional, and social development quite as much as physical development.

SPORTS 1950-1951

THE school year 1950-51 has been a success in our athletic endeavors from one main standpoint. We recognize a definite trend toward good sportsmanship. True - our record of championships isn't evident. Our decimal rating is about .250, but who can forget such faithful stalwarts as Tony Giardina, Alex Riola, Russ Manzone, Ralph Zecchino, Bruce Barclay, Mike Pastore, Joe Biocca?

HERE was provided one of the year's brightest sport lights. Coach Ugino's hard plugging was well repaid by a very successful season.

WRESTLING

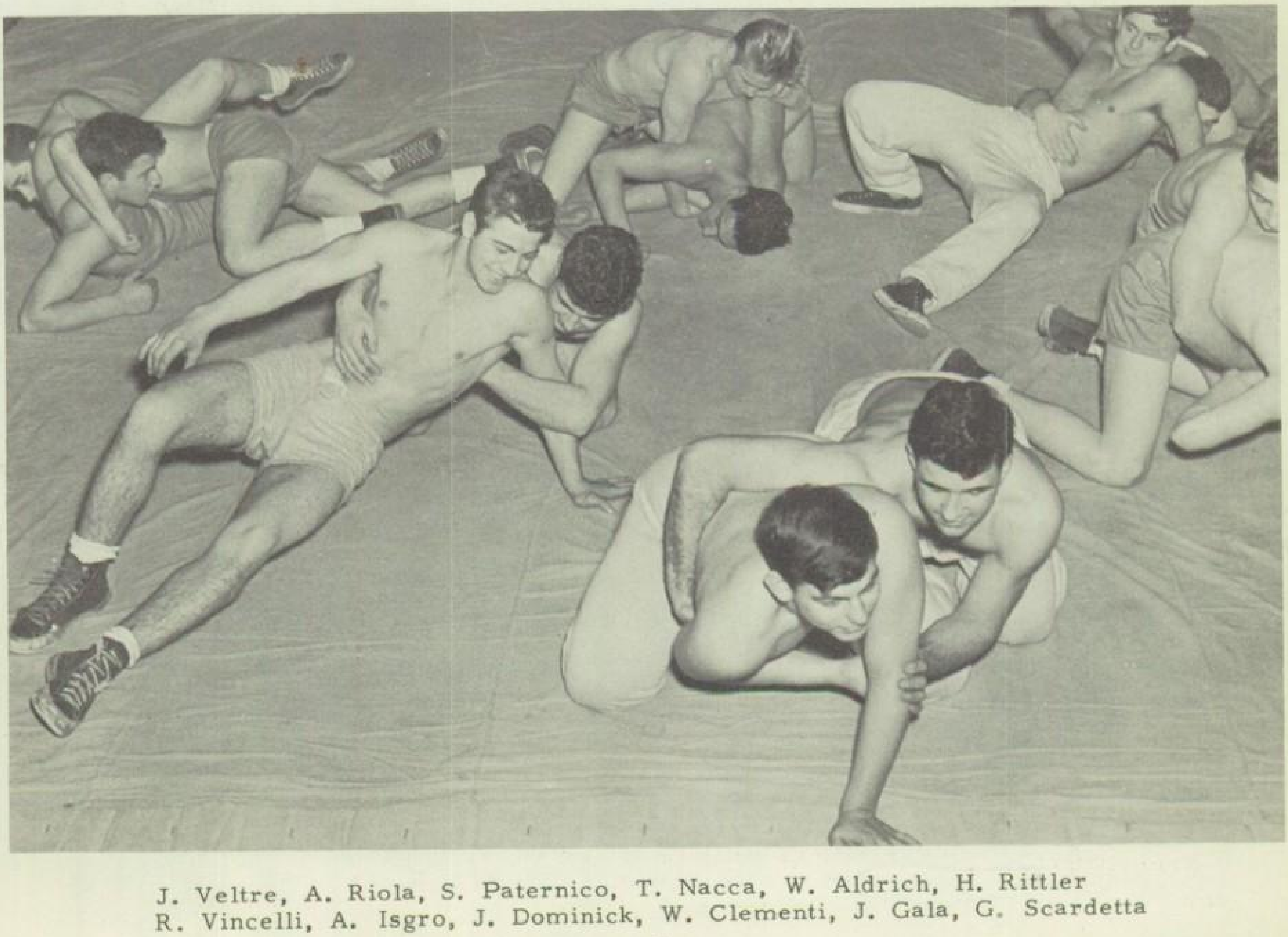

J. Veltre, A. Riola, S. Paternico, T. Nacca, W. Aldrich, H. Rittler
R. Vincelli, A. Isgro, J. Dominick, W. Clementi, J. Gala, G. Scardetta

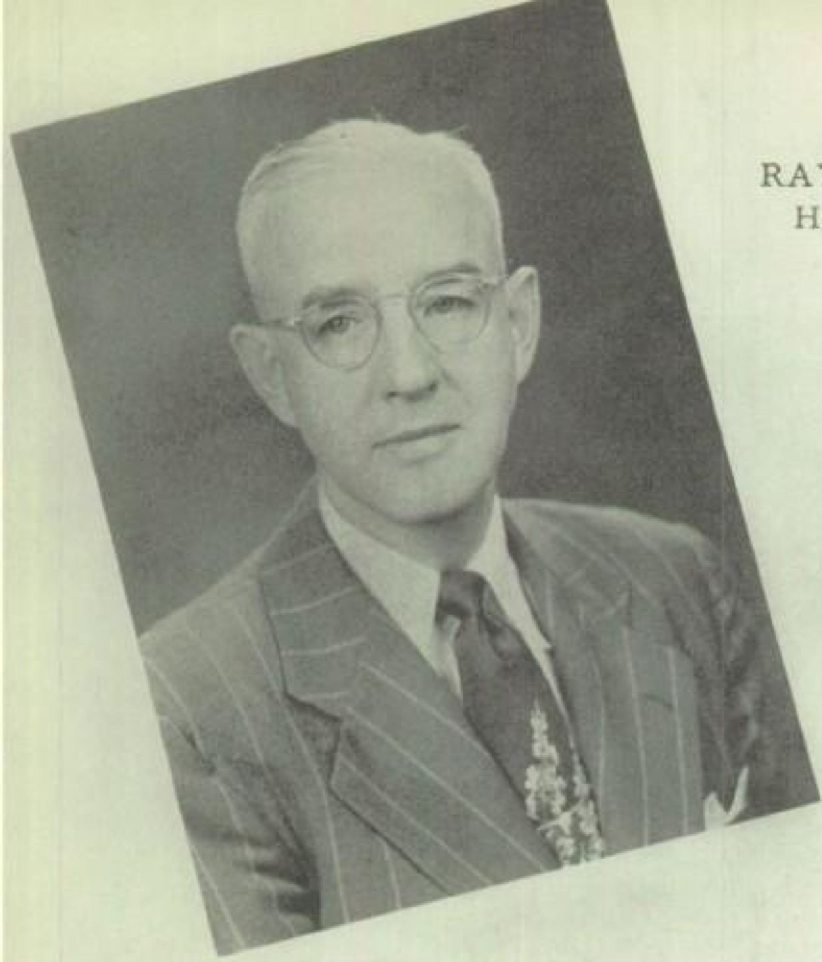

RAYMOND BRICE
Head of Health Education

RAY BRICE - a true leader. His wise judgement and enthusiasm have made our Statesmen good sportsmen through victory and defeat. Without his planning and attention to detail, many of our sports attractions wouldn't be possible. His counsel has helped us steadily throughout our high school days. Here's a hearty "Thanks for Everything" to Ray Brice.

THE 1950 Soccer Team finished in 2nd place in the city league, having a record of six wins and two losses. Our Booters opened the season with a memorable victory over Marshall on the latter's field - This proved later to be the only loss Marshall suffered and they won not only the City but the Sectional Title. A short two weeks slump in spirit cost us losses to East and West so we were out of the running. Jeff's total scoring 22 points, and our opponents total 5. Not bad!

SOCCER

Arthur Webster-Coach, S. Fedele, J. DeCastro, S. Dee, T. Reale, D. Sassone, G. Joseph, S. Gruttadauria, H. Rittler, M. Taddones, J. Biocca B. Barclay, A. Carsone, M. Mastrodonato, J. Morrell, R. Zecchino, F. Paris, R. Manzone, N. DiMartino, R. Gioseffi

CROSS COUNTRY

J. Coccia, A. Vezza, J. Aducci, D. McIlrath, V. Mastrosimone, Stephen Paris-Coach
A. Christiansen, R. Barclay, R. Hill, C. Paolino, A. Leonardi

THESE are the boys who earn a "Stand up and Holler" - for their sport means hard daily plugging to get into condition for the gruelling 2 1/2 mile weekly race. Nice going fellas, let's have more of them.

CALISTHENICS

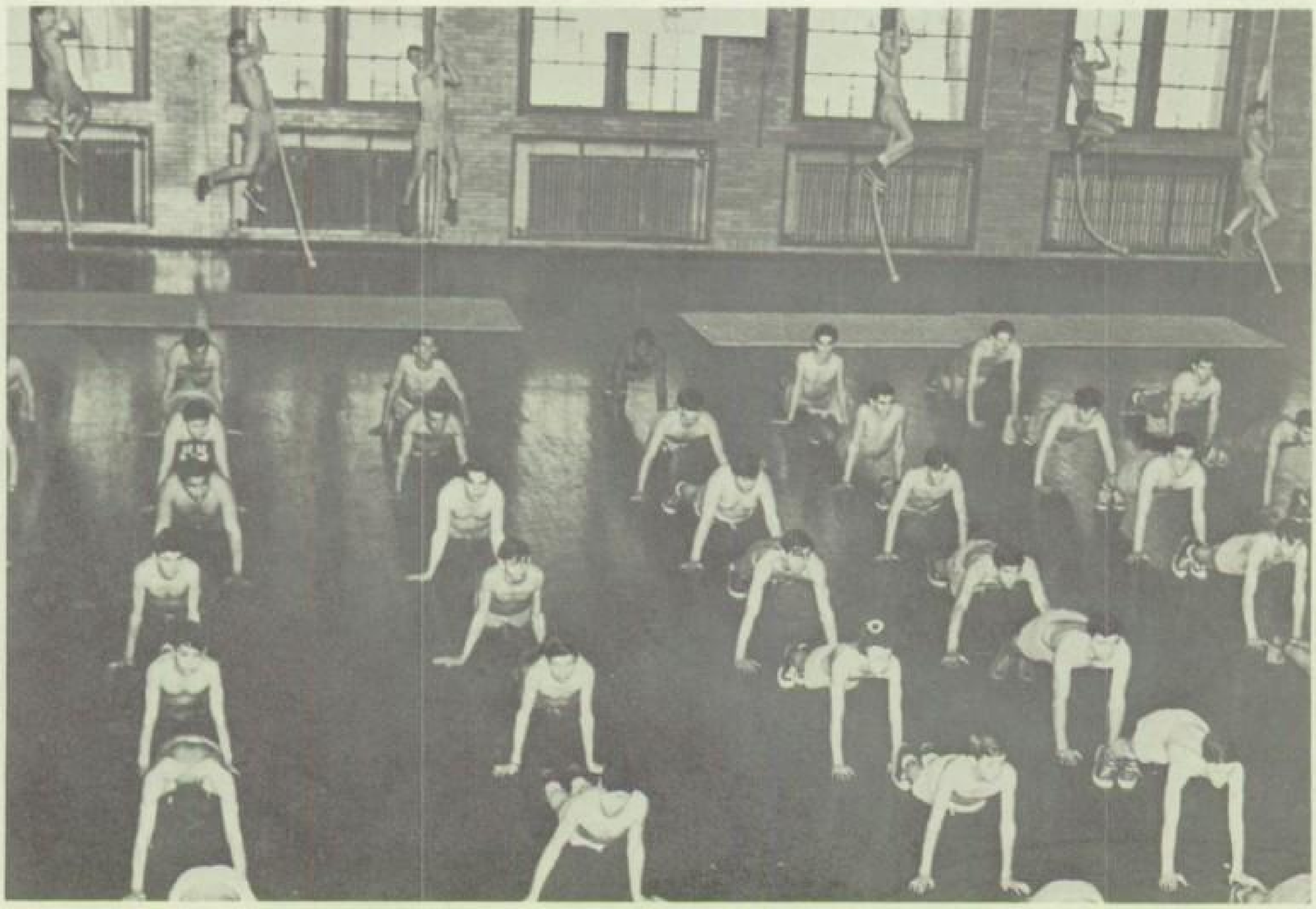

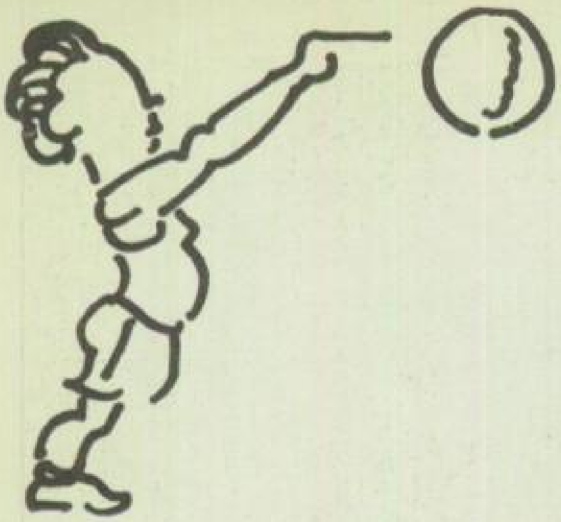

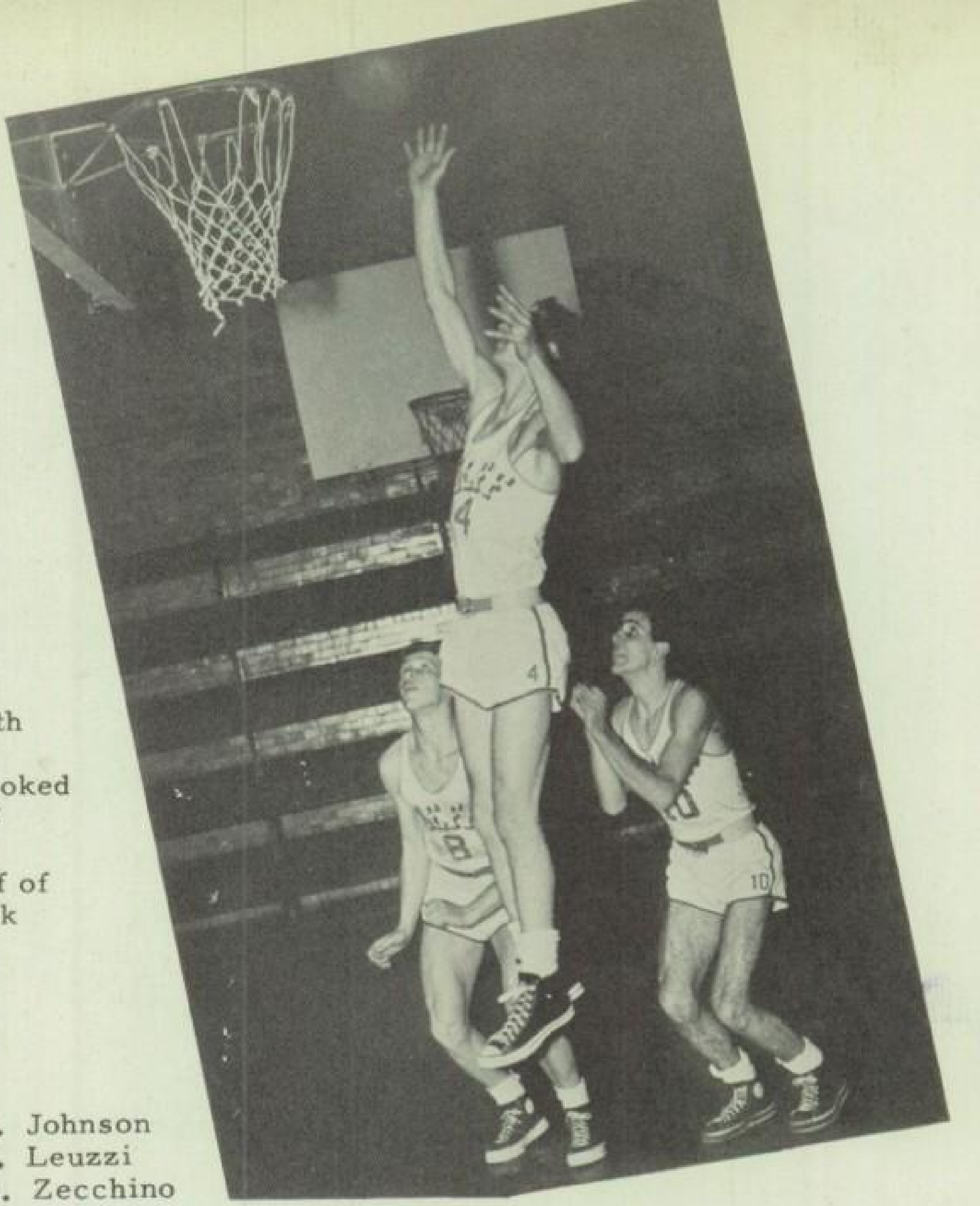

FROM the looks of things at the start of the season, Jeff sport followers had great hopes for a standout team this year. What with a Coach full of vim and vigor, a bunch of scrappy whirlwinds, it looked very rosy. Once again the lack of height has been the bugaboo. Our bubble broke early in the first half of the season - but once again we look forward to better things ahead.

J. Johnson
J. Leuzzi
R. Zecchino

BASKETBALL

F. Pulvino, J. Johnson, J. Leuzzi, F. Sullivan, Don Kirchoff-Coach
L. Haynes, B. Coglitore, G. Joseph
J. Biocca, C. DeLucia, J. Ross, R. Zecchino, A. Orlando, A. Cuccaro

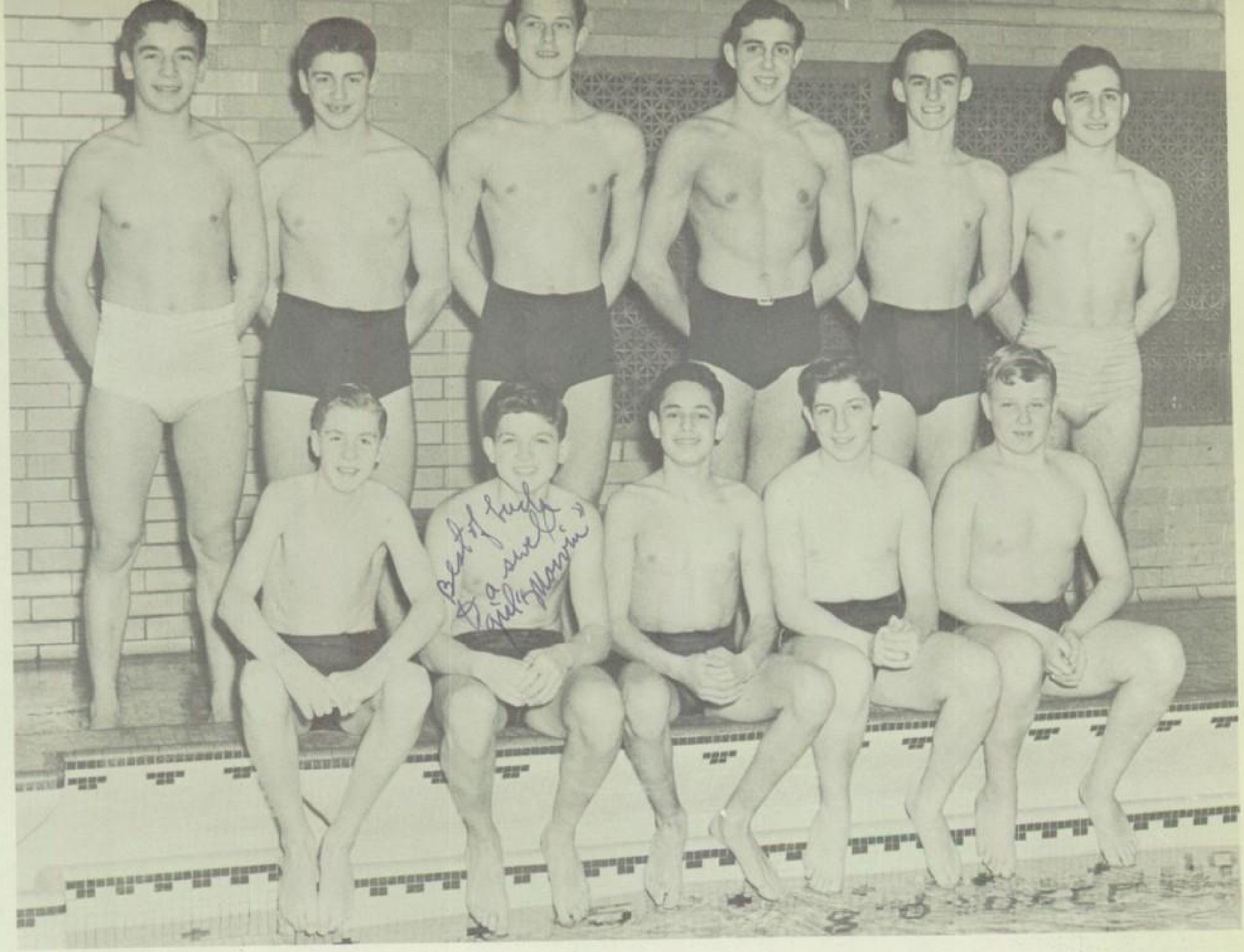

F. Loverde, R. Tirone, G. Pfleger, R. Dandrea, B. Barclay, G. Scardetta
A. Mavity, M. Mastrodonato, N. DiMartino, M. Mauro, R. Ross

SWIMMING

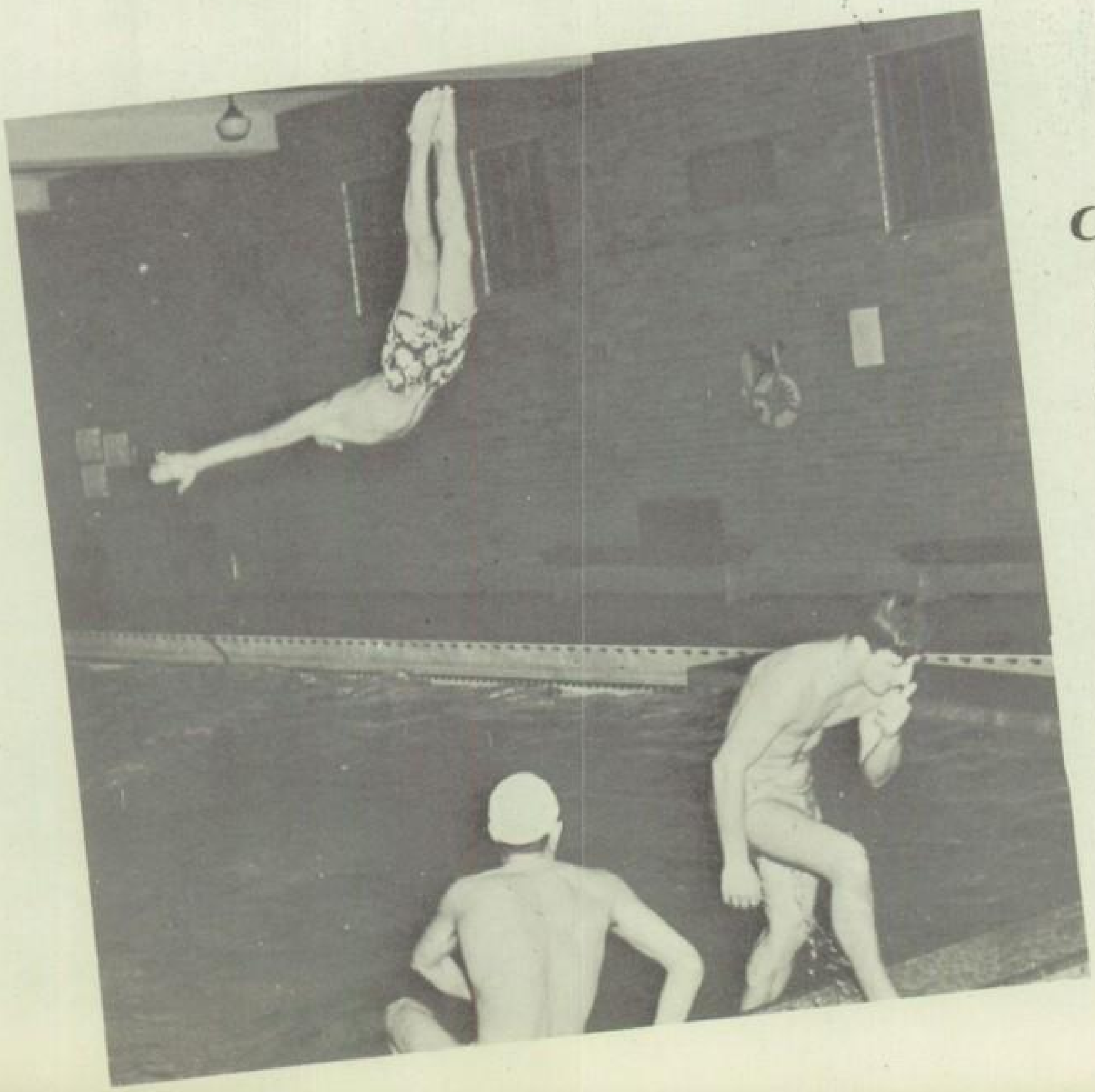

WITH the present dirth of material these senior stalwarts took the burden and carried on in commendable style. The crop of underclassmen shows much promise.

R. Dandrea
G. Scardetta
R. Tirone

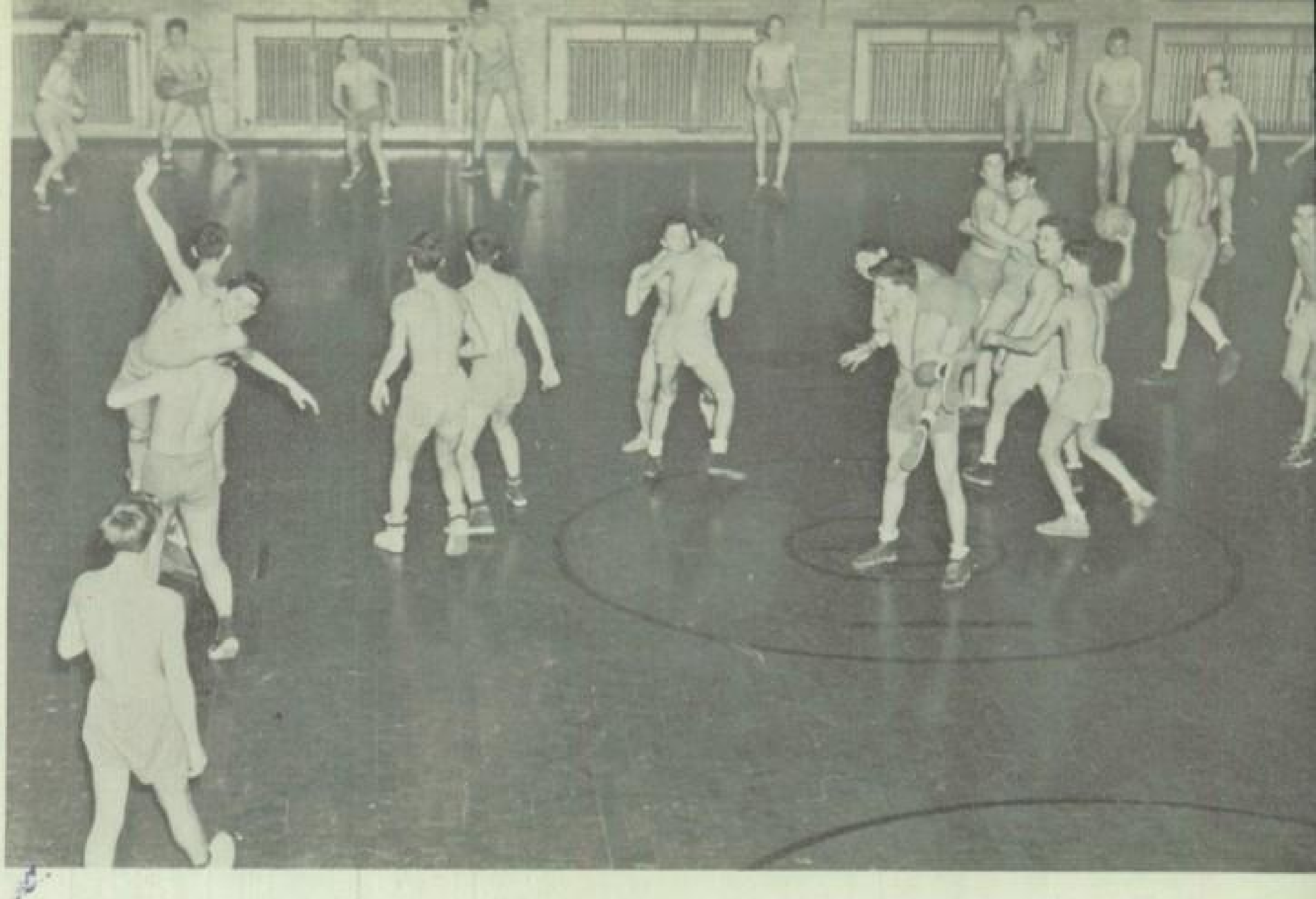

GYM CLASS

WITH five men lost through graduation from last year's starting nine, it is hoped that their replacements will inject a new spirit into the team, which will help to improve on last year's record. An outstanding American Legion team from our district last year should provide many of the replacements Jeff needs.

BASEBALL

J. Barberi-Mgr., T. Walton, J. Leva, B. Coglitore, F. Trotto, L. Pezzulo, Paul Faith-Coach
N. DiMartino, J. Petrillo, P. DiNolfo, R. Lomonica, S. Dee, G. Joseph, A. Riola-Asst. Mgr.
M. Pastore, R. Vincelli, J. Biocca, T. Cringoli

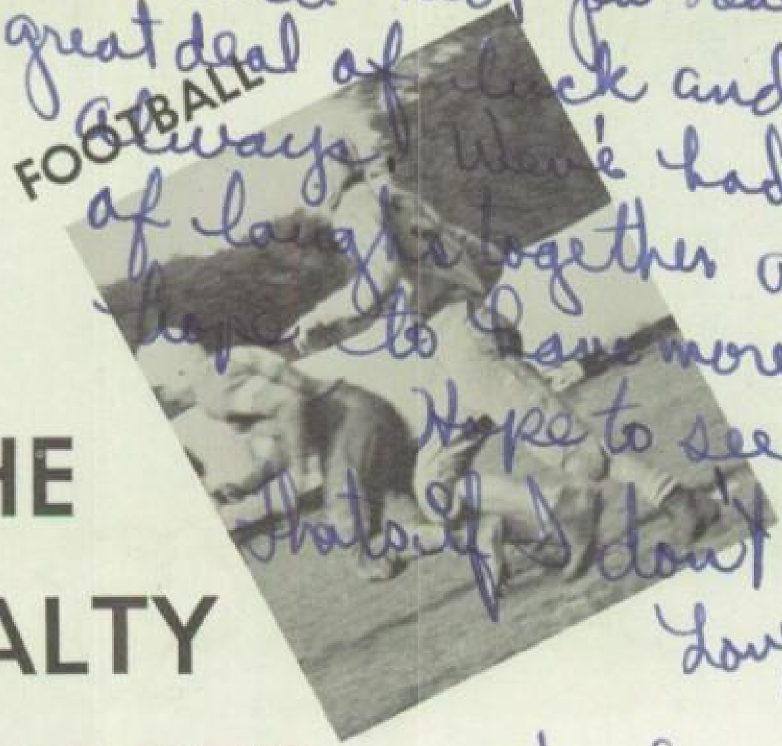

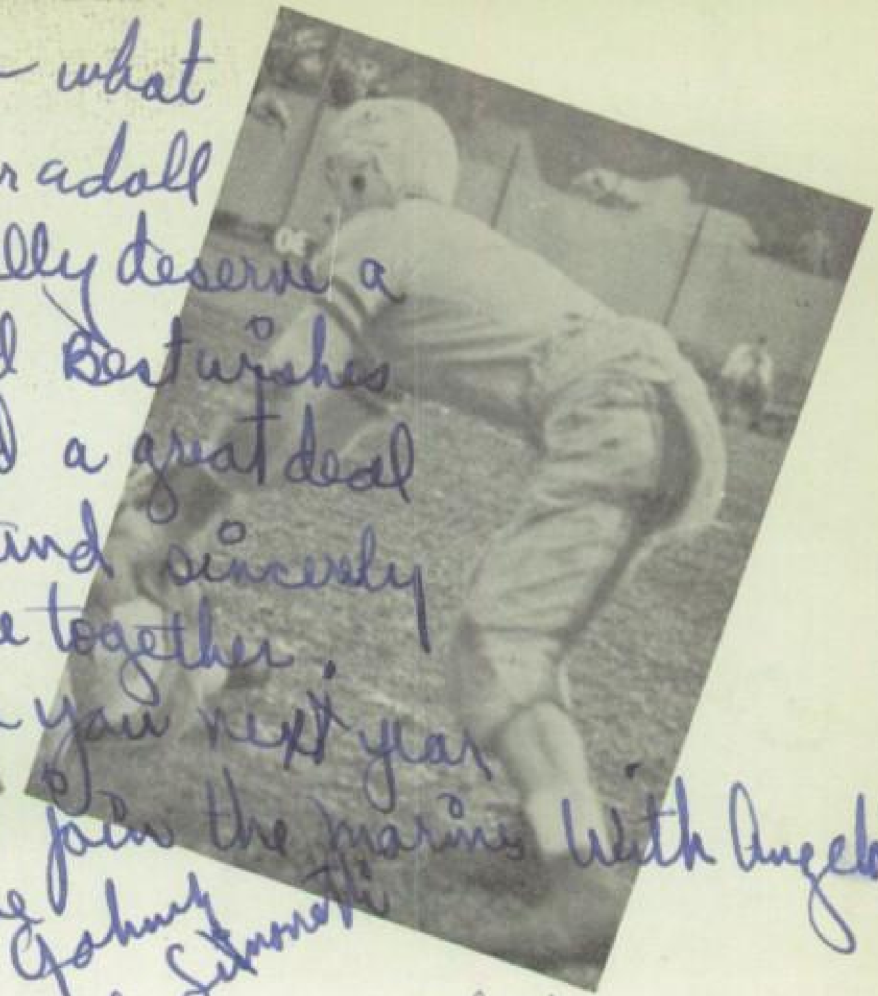

THE ROYALTY OF SPORTS

AFTER getting away to a good start the 1950 edition of Jeff Football was unable to cope with the deluge of injuries and other misfortunes which befell our gridsters. With three victories and four defeats the season can be rated as just mediocre. Please, Santa Claus, bring us strong reinforcements on the line for next season and with a good crop of backs - we promise a better record for 1951.

FOOTBALL

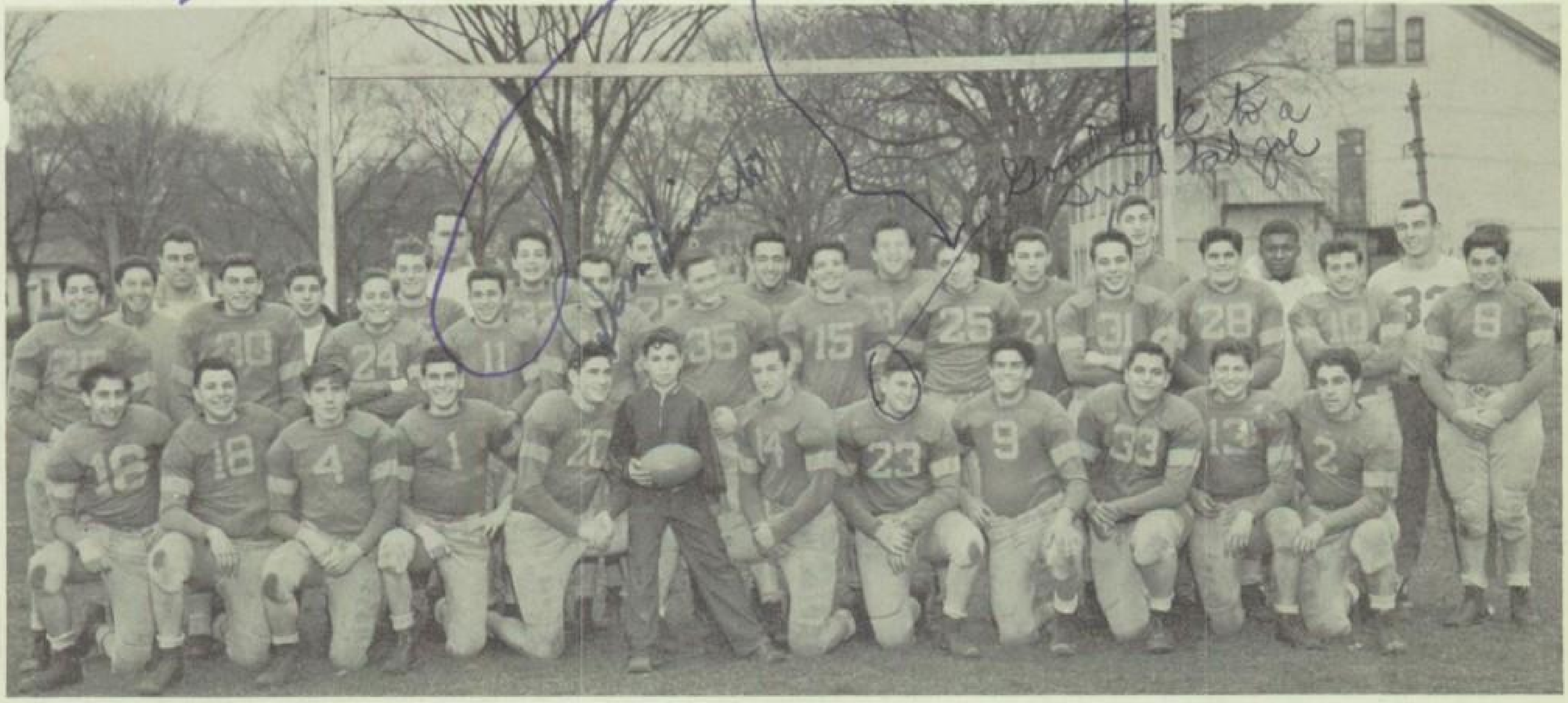

R. Gioseffi, R. Vincelli, D. O'Neill, R. Magliozzi, L. Hanes, J. Gala,
L. Piccarreto, W. Clementi, J. Leuzzi, R. Turner
T. Marcello, A. Riola, T. Reale, T. Nacca, D. Bianchi,
L. Vallone, W. Giancursio, L. Miller, S. Amato, P. DeLucia,
S. DiMarzo, A. DiPonzio
P. Cammelleri, P. Condo, R. Taddeo, H. Stafferi,
B. Coglitore, D. Gala, T. Giardina, J. Piccarreto,
J. Simonetti, S. Perleone, R. Tirone, M. Pastore

Come on boys, get on the beam
Come on boys, beat that team
Push 'em on the left
Push 'em on the right
Come on boys, fight, team, fight

Left Tackle, Right Guard
Hit that man, Hit him hard
Hit him High, Hit him low
Come on team, let's go

Boom Chica Boom
Boom Chica Boom
Boom Chica-Ricka-chica
Boom Boom Boom
Wa-hoo Wah Wa-hoo Wah
Jefferson, Jefferson
Rah-Rah-Rah

With a J and an E and an FF
With an E and an R and an SON
With a boogie to the left
And a boogie to the right
Come on Jefferson
Fight, Team, Fight

Hip Hip Hurray
Hip Hip Hurray
We've got the best team
in the U.S.A.
We want a touchdown
A touchdown, boys,
You make the touchdown
We'll make the noise

A-B-C-D who are we
Jeff--ersonian, Gosh O Gee!
We're solid, we're jumping
We're in the groove
Come on Jefferson
We can't lose

CHEERLEADERS

F. Paris, S. Gruttadauria, S. Dee
J. DeGennaro, L. Palozzi, J. Pizzo, R. Argentina, R. Candusio
N. Pezzulo, R. Manzone, B. Dawson

To a very sweet girl best of everything Gay

FLAG CORPS

L. Hamblin, C. Nau, J. Federico, M. Raetz, G. Rector

MAJORETTES

M. Marshall, F. Towers, J. Federico, S. Napolitano, T. Berardicurti
E. Moody, M. Maglozzi, A. Napolitano, B. Dawson, G. Simonetti, C. Coglitore
S. Costa
A. Sanguedolce, A. Scott, D. Saurini, B. Engert, R. Argentina, J. DiGennaro
J. Pizzo

GIRLS' ATHLETIC COUNCIL

M. A. Sorge, M. Lincoln, L. Morrell, H. Ristuccia, A. Coia, I. Reitano, C. Smith
G. Max, L. Cuifo, M. Mitri, R. Cira, L. Palozzi
S. Altpeter, J. Marshall, R. DePaulo, A. DeBole, M. Celento, L. Tiffany
J. Maurizzo, M. Marshall, Kathryn Gaffney - Adviser
S. Brown, R. Mentesano, N. Pezzulo, J. Pelusio, L. Casselli, N. Smith
A. Scott, B. Lincoln

GIRLS' ATHLETICS

THERE are five athletic awards a girl can earn by participating in the after school recreation clubs. Points are given for attendance in clubs, for making first team in a sport and leadership.

N. SMITH

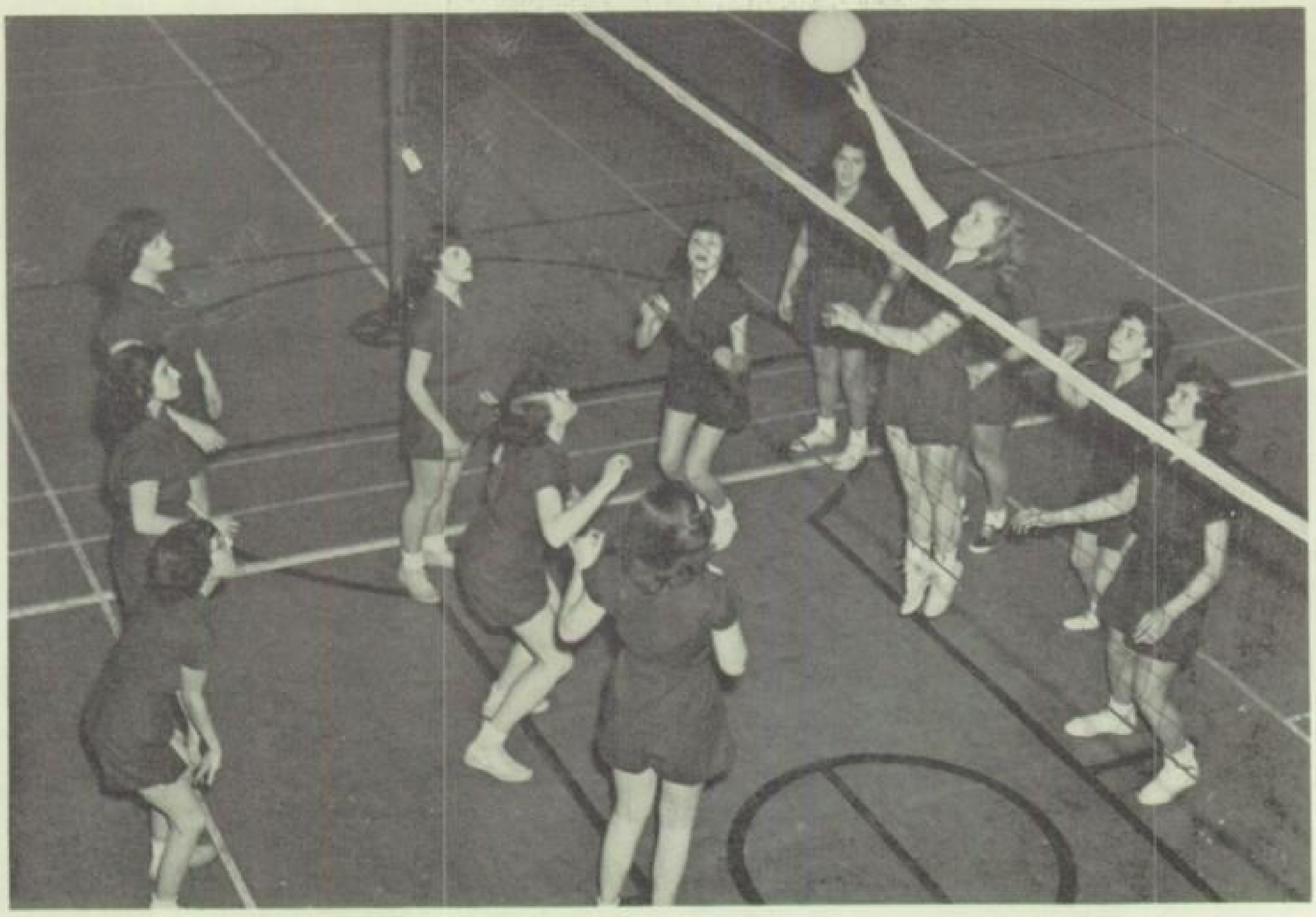

VOLLEY BALL

SPORT FOR ALL!

THEY WORK AS WELL AS PLAY

GYM LEADERS

A. Tortora, J. Pizzo, E. Scott, L. Caselli, L. Corona, L. Conti, N. Smith
V. Gmeinweiser, F. Adamo, E. Rotolo, M. Celento, V. DeCillis, S. Brown, N. Pezzulo, S. Altpeter
J. Pelusio, D. Saurini, R. Martino, B. Dawson, M. Colaiace, V. Mirable, J. DiGennaro

GIRLS' DIVING

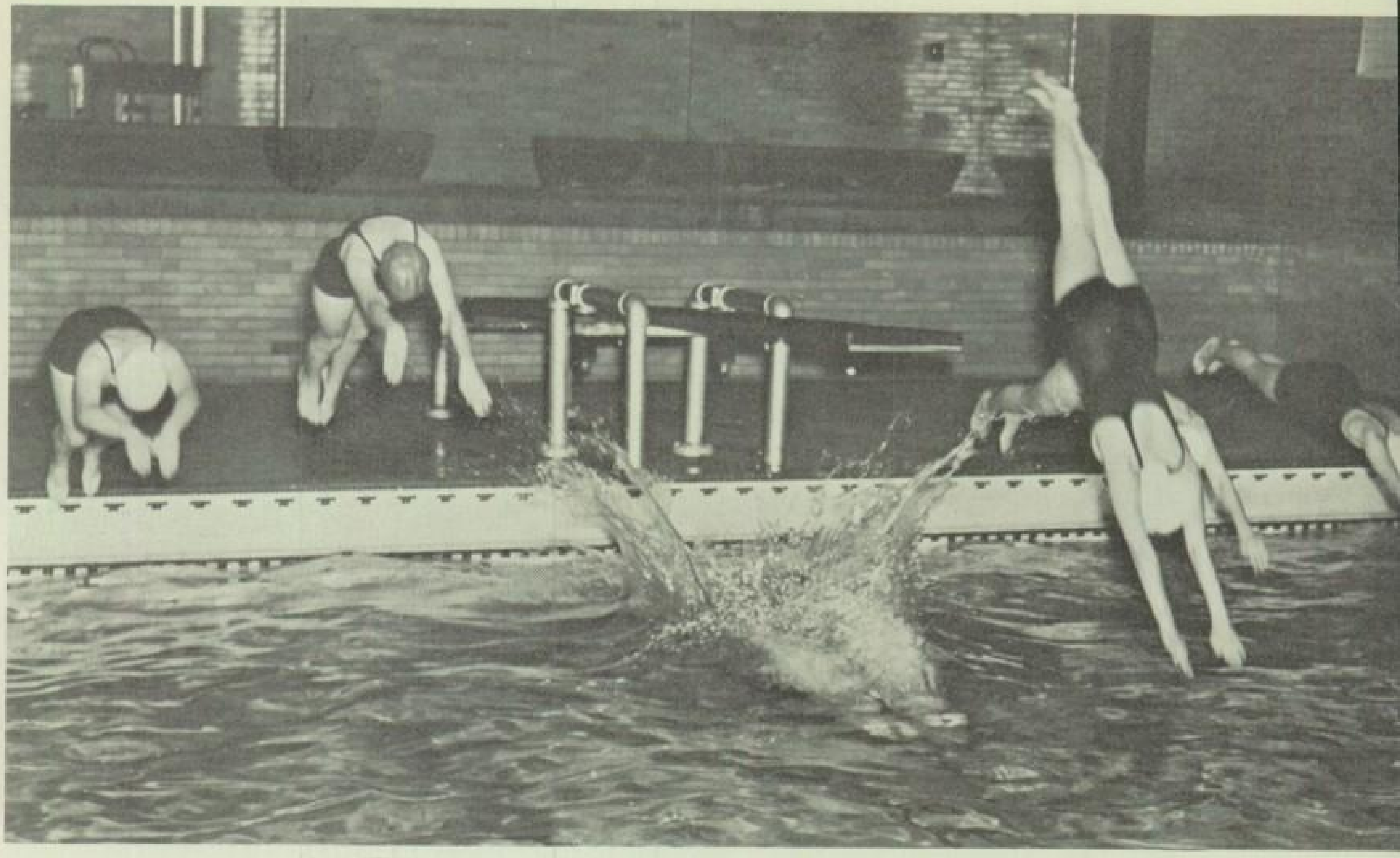

DIVING IS A SKILL WHERE FORM IS IMPORTANT

SWIMMING

For beginners, it's fun;
For swimmers, a skill;
For the straight haired, it's agony;
But for Life Savers, a thrill.

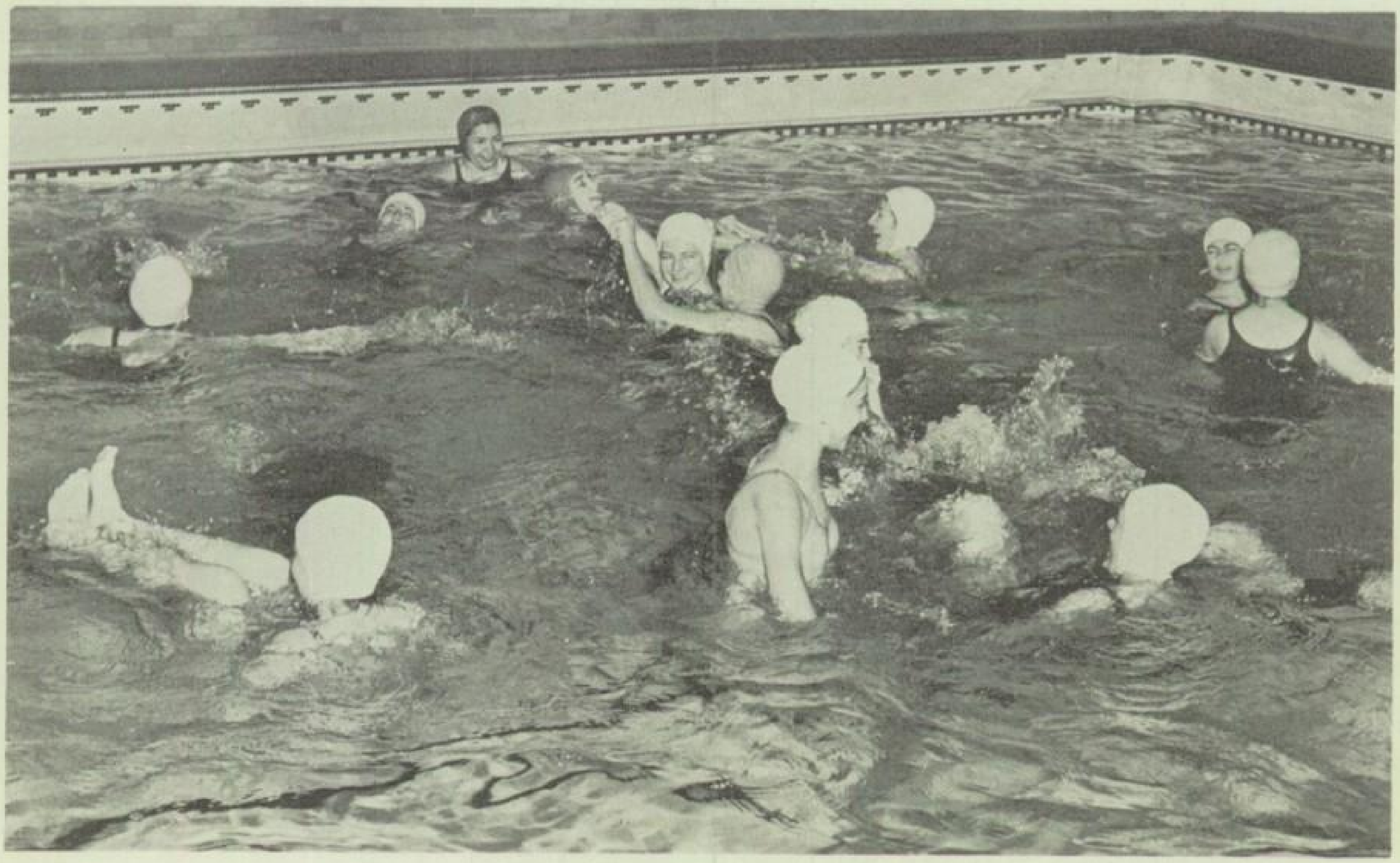

GIRLS' SWIMMING

BOWLING

C. Ryan, D. Saurini, C. Loucheur, M. Marshall, A. Tortora, M. Celento, M. Akel

SQUARE DANCE

TURN the basket inside out and back the other way.

L. Cuifo, M. Lincoln, R. Volonino
J. Provenzano, R.M. Cira, E. Morse
D. Kaiser, G. Viterise

THE CLASS OF 1951 RECALLS

IN September 1946, 219 wide-eyed eighth graders timidly entered the halls of Jefferson, utterly confused at finding certain corridors out of bounds-reserved for veterans. Getting lost was the order of the day. Some of these same souls may still be encountered wandering blindly on the third floor, looking-so they say-for Room 116.

In September 1947, 210 ninth graders returned to pursue their search for learning, rooms and friends.

September 1948 revealed 189 eager beavers racing to get front seats for the newly state-mandated tenth grade subjects-World History and hygiene. This year they knew all the answers.

September 1949 found 181 important juniors, full of information and know-how. The Junior Prom was the sharp affair of this year, with attractively-gowned girls and smartly groomed men. High lights of this year were: National Honor Society and Craft Guild elections and banquets.

In September 1950, 156 dignified seniors welcomed the newly-opened corridors on the first floor and were intrigued with the guidance center replacing the veterans' offices. There they were greeted by counselors, Suter, Lowell and Kelley, peering at them over pamphlet-covered desks. There are many never-to-be-forgotten days of this momentous year: the getting of pins and rings, the dances, the Senior Prom, the Crowning of the May Queen, and the greatest of all--Commencement.

CLASS OF '51

Anthony Giardina
President

Ralph Dandrea
Treasurer

Bruce Barclay
Social Chairman

Clementine Andreano
Social Chairman

Frances Adamo
Secretary

FAREWELL

NO senior class just goes about the business of its last year in school - electing senior officers, organizing for the yearbook, planning for the prom (and where we'll go afterwards!), getting ready for the banquet, sweating out the senior speeches, eating out the senior luncheons, betting on the last May Queen, looking ahead to the last senior assembly - without once in a while having a queasy feeling that this is it. For a lot of us it's more than the end of being together during five years of high school - it's the end of being together for all our school lives, and that's an awful long time. It's taken more than one filibustering campaign to get us where we are. We've had to do some tall maneauvering to keep our parents at home, now and then, where they could remain happy and in blissful ignorance of some of the tripe we tried to pull. No one can ever really appreciate the amount of time and effort we have put into planning how to escape doing the things we were supposed to do for our own good. Sometimes the ideas worked out; just as many times they didn't, and then we had to do what was supposed to be good for us. Anyway, it was a heck of a lot of fun trying to beat the educational racket. We've been told that it won't take many years out of school to bring us to our senses, to make us realize how fortunate we were to have had the advantages of high school, how much we muffed, how much more we might have had. Maybe.

But this is it. This is the end. Graduation is here. We've got to go, and we're not just sure that we want to go. We've been having a good time, and we're not sure we're going to have as good a time next year. You teachers and all you younger kids are sure to have a good time next year when we have gone - while we are going to have to go to work.

This is the senior farewell - we really have had a good time, and we really appreciate everything. Good-bye now.

SENIOR HONOR ROLL

AS this Yearbook goes to press, the following seniors have maintained their high ratings on the scholastic honor roll:

Jean Ciardi	Marie Dennison	Norene Smith	Elvera Rotolo
Esther Nucci	Steve Gruttadauria	Shirley Altpeter	Carol Ryan
Noreen Pezzulo	Merilda LeClair	Gloria Iacobucci	Isabelle Sciscioli
Louise Corona	Geraldine Salsedo	Matthew Mauro	Audrey Scott
Dolores DeCillis	George Scardetta	Louis Piccarreto	

CLASS NOTABLES

Ideal Couple	Sam Spinosa and Sue Tiebe
Most Brilliant	Louis Piccarreto
Boy Athlete	Anthony Giardina
Girl Athlete	Norene Smith
Class Artist	John Morrell
Best Natured Boy	Steve Gruttadauria
Best Natured Girl	Barbara Scarsella
Most Gullible	Marie Dennison
Class Musicians	Chuck Nick and Elmer Mongelli
Class Acrobat	George Scardetta
Best Actors	Herb Muktarian and Russ Manzone
Heartbreaker	Sam Dee
Most Demure	Rose Mentesano
Class Jester	Gregory Muktarian
Most Likely to Succeed (Girl)	Jean Ciardi
Most Likely to Succeed (Boy)	Matthew Mauro

1951 CLASS SPONSORS

MAUDE MITCHELL

FOR five long years Miss Mitchell has contributed her wise counsel to the class of 1951. As homeroom teacher and as a teacher of English and Latin her pupils will long remember her.

JULIAN LOWELL

MR. Lowell came to Jefferson at the same time that we did. His career here has been ours also. Since we were eighth-graders, Mr. Lowell has been standing by us, giving advice, steering our efforts, and participating with us in all we did.

STANDARD BEARERS

As Standard Bearer and Guardian of the Flag of Jefferson High School, Louis Piccarreto and Audrey Scott represent the highest in scholastic achievement. We are proud to have them represent us as bearers of our nation's flag.

LOUIS PICCARRETO

STANDARD BEARER

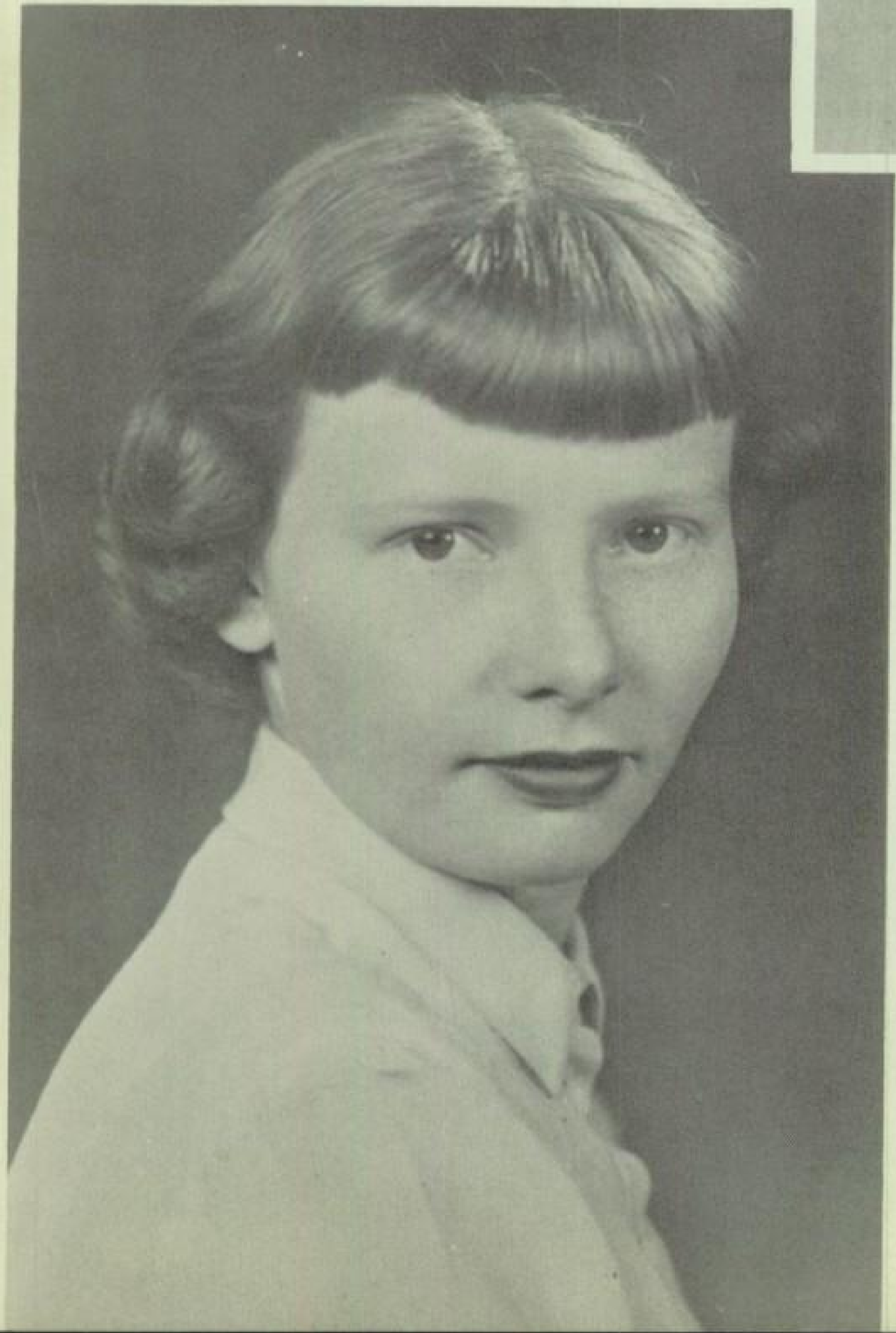

AUDREY SCOTT

GUARDIAN OF THE FLAG

PLEDGE OF ALLEGIANCE

"I PLEDGE allegiance to the Flag of the United States of America, and to the Republic for which it stands; one nation indivisible, with liberty and justice for all."

OUTSTANDING SENIORS

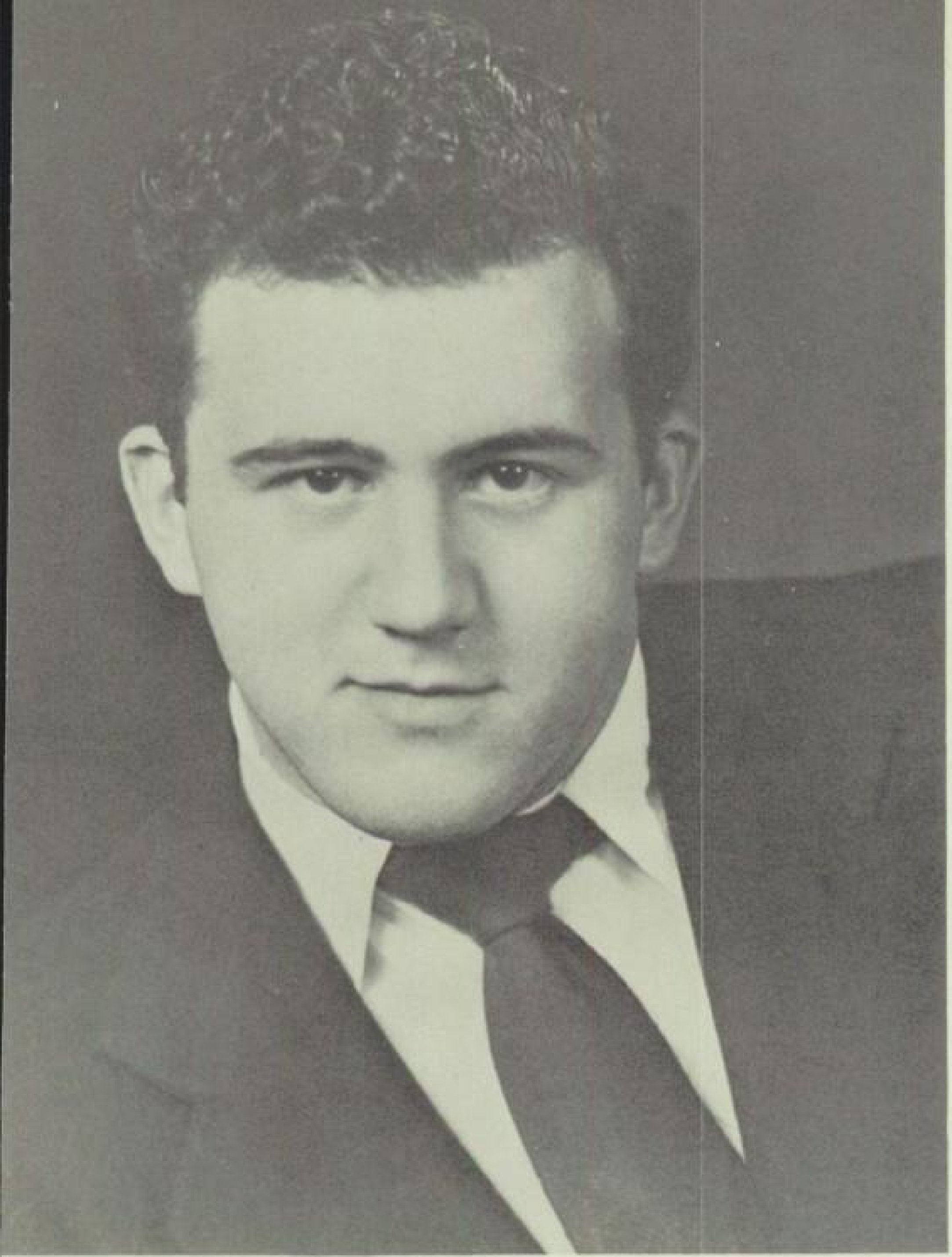

GEORGE SCARDETTA

FOR his outstanding record of service to the school and to the student body, George Scardetta receives this honor. An honor student, a true sportsman, and an outstanding personality, George ranks high with all loyal Jeffersonians.

JEAN CIARDI

JEAN'S five years at Jefferson have been marked with many achievements. Her scholarship, her sense of unselfish service, and her character all mark her as a young lady who will go places in the future.

SENIOR LUNCHEON

Mr. Swift-Principal, Margaret Suter-Instructor
R. Mirable, J. Pizzo, A. Cimo, N. Caruso, A. Insalaco
P. Teora, F. Adamo, R. Vincelli, L. Henry
E. Mongelli, R. Martino, R. Palumbo, J. Hogan

HIGHLIGHTS OF OUR SENIOR YEAR

SENIOR BANQUET

G. Muktarian, D. DeCillis, S. Dee, S. Tiebe
G. Scardetta, C. Loucheur, R. Dandrea, I. Sciscioli
T. Formicola
Julian Lowell, Maude Mitchell - Sponsors

SENIOR PROM

M. Marcello, C. Nick, A. Giardina, J. Pelusio, R. Manzone,
L. Brasile, M. Insalaco, B. Coglitore, A. Scott, B. Barclay

MOMENTOUS MOMENTS

SIGNING YEARBOOKS

S. Gruttadauria, J. Pollotta, H. Scipione, J. Galime
P. DiNolfo, N. Smith, P. Teora, F. Adamo, N. Cringoli, B. Scarsella

LAST WILL AND TESTAMENT

WE, the Senior Class of '51, do hereby ordain this Last Will and Testament to preserve its solemn memory in the minds of Jefferson's future seniors:

To Mr. Swift we leave a season ticket to the nearest florist.
To Miss Collyer we leave a fresh supply of peppermint.
To Miss Girdley we leave the genius "anybody".
To Mrs. Suter we leave a lawnmower.
To Mr. Reed we leave a new assistant for the Bookstore.
To Mrs. Schreib we leave the thought of future yearbooks.
To Mrs. Sciarratta we leave a peaceful sixth period.
To Mr. Fotch we leave the solution to the world's problems.
To Miss Mitchell and Mr. Lowell we leave a hope of a future Senior Class that will be as fine as ours.
To Mr. Paris we leave "Washy".
To Mrs. Seibold we leave patience and fortitude.
Nina Caruso leaves her H_2O_2 to Dolores Malsegna.
Bruce Barclay leaves his nose plugs to Roger Tirone.
Jean Ciardi leaves her blush to Marie De Rosa.
Dave Minnich leaves his brain to Mike Taddonio.
Gloria Stanick leaves her blond tresses to Elissa Rozzi.
Rose Mentesano leaves Lucille Morrell.
Sam Spinosa leaves his clippers to "Lover" Marcella.
Jennie Galime leaves her favorite expression to Rosemary Montanarello.
Joe Gala leaves his atom smashing theory to Ted Pucher.
Louise Caselli leaves her gym suit to Mary Ann Sorge.
John Veltre leaves Mr. Swift's bench....... warm.
Isabelle Sciscioli leaves her eyelashes to Pam Robinson.
Nancy Cringoli leaves her high "C" to "Tootsie" Riola.
Louis Piccarreto leaves his twin, Carl.
Noreen Pezzulo leaves her wardrobe to Rosalind Rotoli.
John Madonia leaves his wardrobe to Roger Conderman.
Matthew Mauro leaves without shedding a tear.
Ray Vincelli leaves in a hurry.
Eugenia Simeone leaves the Journal Office.
Barbara Dawson leaves her surplus energy to Loretta Palozzi.
Alex Riola leaves incognito.
Ben Coglitore leaves his best wishes to the Students' Association.
Joan Pelusio leaves her gossip column.
Steve Fedele leaves early so he won't be late for college.
Theresa Maiorani leaves her knowledge of geometry to George Frank.
Lena Brasile leaves her business ability to candy salesmen of 1952.
Anna Jean Di Renzo leaves her nylon blouse to Marjorie De Vincentis.
Barbara Scarsella leaves unwillingly.
Tom Formicola leaves his little black book to Andy Santillo.
Tony Giardina leaves his industriousness and school spirit to the Junior Class.
Audrey Scott doesn't leave Bruce.

We hope that the fond memories and personalities left in this Last Will and Testament will aid the Class of '52 in carrying out the traditions of J. H. S.

"Best of luck to you, La- in those future years - Janice a very cute & sweet kid. always, "Lisa""

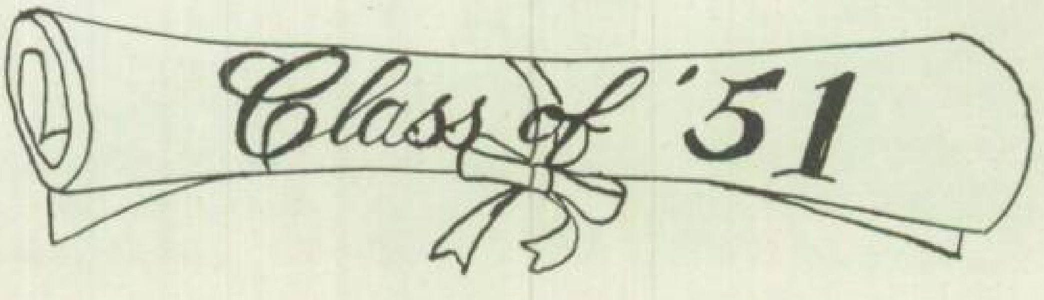

POST N. 942 CLUB INC.
731 Lake Ave.

Bowling-Grill Dinners-Lunches
Mgr. Victor Kruppenbacher Jr.

COMPLIMENTS

OF

NU-TONE
RADIO AND TELEVISION SERVICE

Glen. 8455 246 Lyell Ave.

COMPLIMENTS

OF

DOLLY KITZEL

H. C. POMMERENING AND SON

Hardware - Paints - Furniture

Glen. 3310 1086 Lyell Ave.

PLENTY OF POWER FOR THIS AREA
A second generating unit at R. G. & E. RUSSEL STATION has added more than 83,000 horsepower to the company's electric power capacity. The R. G. & E. now has the greatest capacity and the largest reserve of power for national defense, industry, business, homes and farms than at any time in its history.

ROCHESTER GAS & ELECTRIC

If you need any odds or ends this summer, I will be here. Till then good luck.
Frank Cascarli

We Deliver
ARROW FOOD MARKET

Groceries-Meats-Fruits-Vegetables

537 Dewey Ave.
Glen. 0177

312 North St.
Ba. 4495

COMPLIMENTS

OF

DELTA TRI - Y

KRESS FOODS

Makers of
Kress Potato Chips
Chicken Pies Fried Fish
Baked Beans Salads

If they're Krispy they're Kress-py
Glen. 8621 986 Maple St.

CENTER FOOD MARKET
Meats and Groceries

We Deliver
Glen. 7096 278 Jay St.

TUT'S HUT RESTAURANT

Hots and Hamburgs-Light Lunches
Anthony Nucci, Prop.

Gen. 2075 614 Broad St.

COMPLIMENTS

OF

"JOHNNY"

Dear Lucy,
I shall always remember
you and the fun we had
in grammer school. You're a
sweet kid and words can't
tell how wonderful you are.
I hope you are very
successful in the field you
choose for your career.
I hope you don't forget me
even though I don't see you
again. (I don't want to brag).
I'll close now wishing you
all the happiness in the world.

Pardon the colors.

Your friend always,
Beverly
[illegible]

COMPLIMENTS
OF
JOE NOLAN'S ORCHESTRA
Gerry Mann-Singer
Rochester 6, N. Y.

COMPLIMENTS
OF
ROGER S. WALL, INC.
Confectionery
495 Emerson St. Rochester 6, N. Y.

Glen. 0264
JAN-LEE
BEAUTY SHOPPE
Rose Corsino, Prop.
109 Saratoga Ave. Rochester 6, N. Y.

COMPLIMENTS
OF
BEAR'S TIRES-APPLIANCES
Locust 6235 147 Lyell Ave.

COMPLIMENTS
OF
BARTH MOTO
Painting - Decorating
Glen. 2584 215 Maltby St.

RAYMOND'S MARKET
Fancy Fruits and Vegetables
Choice Meats
Glen. 7585 1038 Lyell Ave.

COMPLIMENTS
OF
HAROLD HEHN

COMPLIMENTS
OF
CHUCK AND FRANK'S SERVICE STATION
Friendly Service
Glen. 7211 Lyell and Mt. Read Blvd.

Glen. 7118
H. I. VAN ZEILEN AND SON
General Contractors
Carpentry and Millwork
648 Mt. Read Blvd. Rochester 6, N. Y.

COMPLIMENTS
OF
DIPAOLO BAKERY
Rochester 6, N. Y.

ORLEN'S
Cleaners-Tailors
For Those Who Desire the Best
Glen. 0517 580 Lake Ave.

COMPLIMENTS
OF
ANDREANO'S DELICATESSEN

Free Estimates
C. SCISCIOLI AND SON
Coal, Coke, Atlantic Fuel Oil
Installation Automatic
Coal and Oil Furnaces
Glen. 7040 64 Avery St.

ALTMAN MOTORS
Sam Altman
"An Honest Price For Your Car"
Glen. 4422 150 Lake Ave.

LAKE AVE. HOBBY & CRAFT SHOP, INC.
Toys-Hobby Craft Supplies
C.S. Copeland
Glen. 7409 583 Lake Ave.

COMPLIMENTS
OF
MARCHESE & SON MARKET

Glen. 8019 — Call and Deliver

RUSSO TAILORING

Dry Cleaning and Pressing
Babe and Carmen Russo

571 Lake Ave. — Rochester, N. Y.

GRUTTADAURIA PASTRY SHOP

Specializes in Cakes
for all Occasions

Baker 7181 — 1925 Jay St.

OTIS SHOE REPAIR

Al Coglitore, Prop.

Glen. 1248-J — 122 Otis St.

FILMAR FLORIST

Mark R. Chafel

Locust 3795 — 601 Plymouth Ave., N.

COMPLIMENTS
OF
SCOTT'S BEAUTY SHOP

JOY'S PHARMACY

Frank Joy and Anthony Joy

Prescription Rx Pharmacists

Glen. 6458 — 1108 Lyell Ave.

ALBERT DRY CLEANER

Free Call and Delivery

Glen. 0439 — 301 Lyell Ave.

LA MAR DRESS SHOPPE

We specialize in Fittings
and Alterations

Open evenings 'til 9 P. M.
Glen. 3196 — 420 Lyell Ave.

COMPLIMENTS
OF
SPIEGEL'S

Glen. 4411 — 554 Lake Ave.

SHANNON AND GOTTERMEIER

Furnaces Cleaned and Repaired
Sheet Metal Work

Glen. 0055 — 635 Lake Ave.

COMPLIMENTS
OF
JOE'S TEXACO SERVICE

990 Lyell Ave. — Rochester 6, N.Y.

VICTORY CLEANERS AND DYERS

Glen. 0780 — 711 Lake Ave.

FRANCES FLOWER SHOP

Flowers for Every Occasion

Glen. 0729 — 463 Lyell Ave.

H. O. WAUGH HARDWARE CO.

Glen. 4740 — 773 Lake Ave.

GENESEE LAUNDRY, INC.

Family Service and Linen Supply

Locust 8981 — 89 Jay St.

For the Best in Fine Foods

FRANK'S MARKET

445 Lyell Ave. — Rochester, N.Y.

DEL VEE'S LUNCH

Where Sportsmen Eat

You'll always find your fellow alumni to serve you.

Proprietors

Nick and Sam Del Vecchio

COMPLIMENTS

OF

KAPPA TRI-Y

MARY'S LINEN SHOPPE

Imported Linens-Bridal Spreads
General Dry Goods

Locust 4724 | 371 Smith St.

COMPLIMENTS

OF

RONCONE'S RESTAURANT

Glen. 1650 | 232 Lyell Ave.

EHMANN MARKET

Choice Meats

Glen. 3102 | 1105 Lyell Ave.

COMPLIMENTS

OF

THETA OMEGA PHI

PAT'S DAIRY

Nunzio Sciscioli, Prop.

Glen. 4770 | 36 Avery St.

BROWN & OAK AUTO PARTS

Achille Gentilcore, Prop.

Corner Brown St. and Oak St.

COMPLIMENTS

OF

RED & WHITE MARKET

Arnold Bianchi, Prop.

Emerson St. | Rochester, N.Y.

Bowling Saturday and Sunday

CHARLOTTE BOWLING HALL

34 Stutson St.

Char. 2989 | A. V. Spiotto, Manager

Loads of luck to a little doll. See you next year.

Best of luck to a wonderful girl. Hope to see you next year. Love,

Lucy, you have helped make my stay at Jefferson enjoyable. You are the best that God could make. I will always remember you. I wish you all the luck in the world because you deserve only the best out of life. Don't forget me! Always a friend, Spiotto

To one of my favorite friends, I want to wish all the luck, blessings and good breaks in the world for you sincerely deserve it. [illegible] your own words, may your wonderful future bring you success and accomplishment. Your loving friend [illegible] (I wish to be your friend always.)

GET ON THE BEAM

With a School Savings Account-
Saving Makes The Difference Between
Wishing And Having. Save Something
Each Week In School.

ROCHESTER SAVINGS BANK

47 Main St. West

40 Franklin St.

Dear Lucy,
I wish you all the luck in the world because you certainly deserve it. You have helped me with all my problems and gave me very good advice. I'll never forget you and I hope you will always be my close friend.
Love always
Marie Vigliotti

COMPLIMENTS
OF
Mr. Roberts
LELLA'S BEAUTY SALON
Ha. 0072 — 7 Clinton Ave., S.

ROCHESTER BOWLING CENTER
14 Ultra Modern Alleys
Bowling Saturday & Sunday
Frank DelConte and Elmer Walther, Mgrs.
Glen. 8272 — 424 Lyell Ave.

Look for me here

R. CORDARO AND SONS

see you next year.

Meats-Groceries-Fruits-Vebetables

Lots of Luck – "Basil" alias (Trouble)

Locust 8905 — 31 Jay St.

COMPLIMENTS
OF
JEFFERSON HIGH SCHOOL
BOOK STORE

Joseph Reed, Adviser

Dear Lucy,
your a doll +
wonderful
Love, JoAnne
Palmer

Lucy
I hope you
have lots of
luck in the
future + I
know you will
make a good
secretary
Helen

Thank You

FOR CHOOSING US AS YOUR OFFICIAL CLASS PHOTOGRAPHER

In the years to come we hope you will choose us again as your "official photographer" to record with fine photographs the many other memorable occasions in your life.

Your Official Photographer

Furlong Studio
27 Clinton Ave. So.
Rochester 4, N.Y.
HAmilton 8442

Across From Hotel Seneca

Lucy,
All the luck
in the world to
a wonderful
girl. You're tops.
Barbara Bason

Lots of Luck
& the best of everything
to a swell gal
Carl

KELLER K BUFFALO

Lucy,
Your so very wonderful to me in every way and everyday, even when I'm so goshdarn hard to get along with. You're so very pretty and have such a fine personality, that I know you'll go places. I won't miss you cause you'll always around, but I think I'd simply die if the day would ever come when we have to part. When you become Mrs. — — — I mean! As all things that are good come to an end I must sign off.

Love Always
Nancy

Dear Lucy
Best of luck to one of the prettiest girls I know. Whenever I need a friend I know just where to go. Lu, when I go nuts, don't mind, I know you don't like it, but I guess there's no ~~cu~~ cure for that stuff. Well I guess you know that ~~I~~ all I got to say can't be fit for ~~these~~ words!

Lots of Luck!
Always
Charlotte Viiera

Dear Lucy,
You are a wonderful girl and deserve all the luck and happiness that the world has to offer you. I hope to tell you that your going to get very far with such a pretty face and such a fine personality.

Love always
Joann
(Not Josephine)

Good Luck to a swell kid.
Pat

Dear Lucy,
You are so sweet kid, very cute. I hope your future will be happy ever.
Your Pal
Louise La Diana

Best Wishes to you
from Edward

Loads of Luck
in the future
Lucy Tiffany

Best wishes to a
wonderful and swell
kid - both in and out
of classes -
Don McGrath

To a very nice
girl, that I think very
highly of. Best of luck
to a wonderful girl.

Dick Tette

Best Wishes & Lucy

Joanie

Loads of luck
See you next
year
always

The best of
everything to a
wonderful girl
Love ya,
Betty

Best of Luck
to the best of kids
Love
Pedita

Loads of luck to a
beautiful future
Mary Aileen C.

Good luck to
a Wonderful Girl.
Tony Perea

Dear Lucy
Last year I said you were
a delicious Italian dish, and it still
goes. But I also wish you all
the luck in the world, and hope
your future will be as you plan
it!
Sincerely
Tony Cantone

Best of Luck to one
of my best socks. You've
been swell ever since kiddiegarden
like I told Char: we'll probably ever die
together. oh well That's life. I don't
think I'll mind. And Fritzee pants a pretty
girl like you shouldn't run around loose.
You better get hitched to one of our handsome
Jefferson Boys. Well I better quit now so there will
be room for your fans.

Love + Luck
Eleanor

Best of Luck
to a kid I'm
glad I know.
Nippy.

To one of the nicest girls
in [illegible]. Hope you have
lots of luck. Don't change.
your friend, Bill
Pimento [?]

Best of Luck
to a very sweet
girl.
Pat Pearse [?]

Dear Lucy
Best of wishes to a
swell girl, I hope you
pass all your exams. You
really don't need any luck
because you always get 100%
any way, but if you do or don't
get a 100% I wish you a lot of Luck.
(I wish you would get rid of your cough.)
Your friend always
Josephine
Valizzi [?]

To a great big
doll. Who is really
Tops. 1953 May Queen
Loads of luck
Betty Logan